



Artist's Impression

# A CRÈME DE LA CRÈME EXPERIENCE FOR LIFE



## Project Hallmarks

A Magnificent 18\* Storey Tower of 3 Wings

Premium 2 & 3 Bed Deck Residences

Jodi Residence Option Available

21+ Health, Recreation & Lifestyle Amenities

Dedicated Vehicle Parking Space

\*Proposed

# LANDMARKS OF LIFESTYLE IN THE CENTER OF THE CITY SANTACRUZ - WEST



## Entertainment:

Prithvi Theatre | PVR INOX | Game Palacio

## Fashion & Lifestyle:

Elite Designer Shops - Manish Malhotra  
Abu Jani & Sandeep Khosla  
Willingdon Catholic Gymkhana | Khar Gymkhana | Bandra Gymkhana  
Otters Club | JVPG | MCA Club | The Club

## Cuisine:

Yauatcha | Gajalee | Taj Mahal Tea House | Gadda Da Vida



# EXPERIENCE ARISTOCRATIC ACCESS WITH THE WORLD



## 10+ Healthcare Centres

- Lilavati Hospital • Hinduja Hospital
- Nanavati Hospital • Asian Heart Institute
- Asha Parekh Hospital

## 5+ Business Hubs

- Bandra Kurla Complex (BKC) • Andheri
- Laxmi Industrial Estate • Seepz Andheri • Kalina

## Upcoming Infrastructure Development Nearby

- Upcoming Metro Line
- Upcoming Elevated Corridor on Santacruz Chembur Link Road (SCLR)



\*Source Google Maps. Not to scale

# ARISTOCRAT PRIVILEGES



Elevating Your Health & Happiness Forever

Indulgent Lifestyle Amenities



Designer Landscaping with Water Bodies

Artist's Impression



Well-equipped Kids Play Area

Artist's Impression



Lush Green Landscaped Party Lawn

Artist's Impression



World-class Fitness Centre

Artist's Impression



Multipurpose Celebration Hall

Artist's Impression



Indoor Games Arena with Pool Table

Representation Image



Well-appointed Business Centre with Conference Facility

Representation Image

# ARISTOCRAT SKY LIFESTYLE



Ushering Indulgent Experiences on the Highs

Extravagant Rooftop Wellness  
& Recreation Amenities

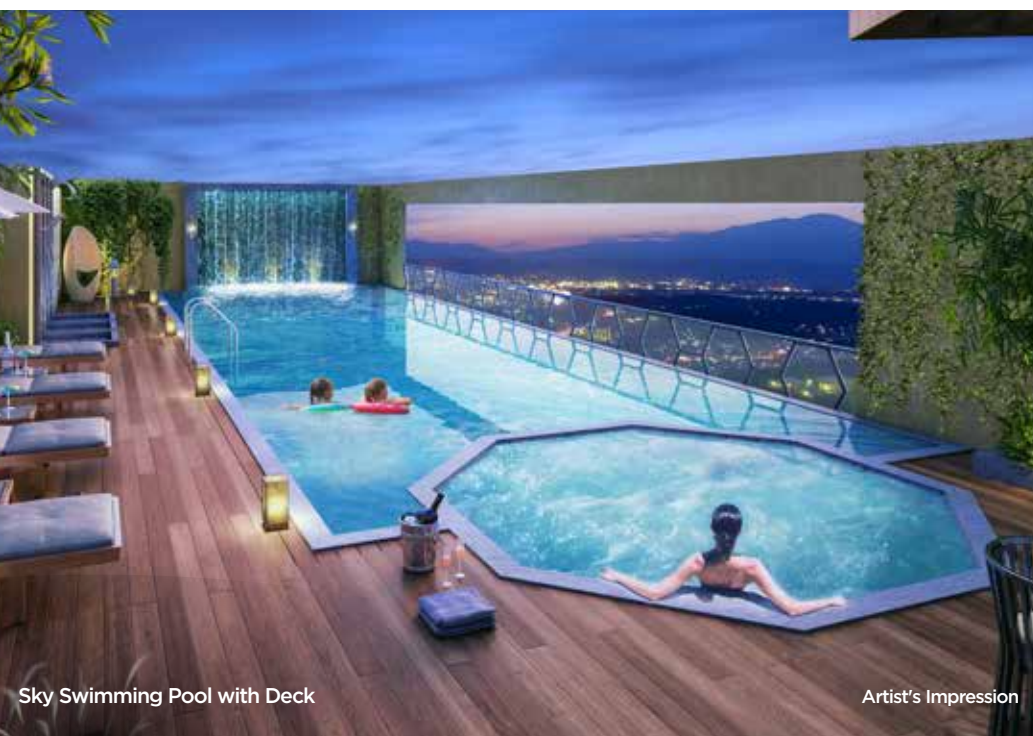

Sky Swimming Pool with Deck

Artist's Impression



Sky Juice Bar and Barbeque Corner

Artist's Impression



Sky Cricket pitch and Jogging Track

Artist's Impression



Senior Citizens Area and Water Bodies

Artist's Impression



Sky Amphitheatre / Open Theatre

Artist's Impression



Open-air Seating Area and Party Lawn

Artist's Impression

# TYPICAL FLOOR PLAN (1ST TO 18TH)

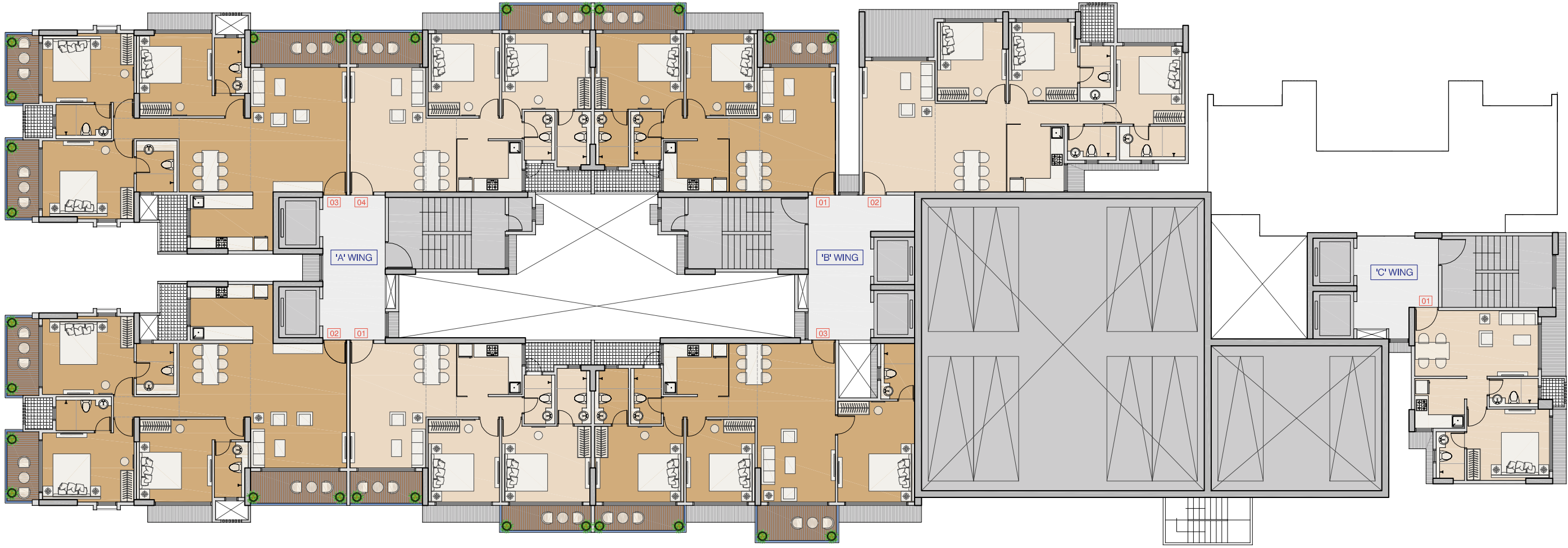

Note: Flat No. 01 in A & C wing, Flat No. 03 in B wing are Refuge Area on 8th Floor & 15th Floor

Disclaimer: The sale plans & areas mentioned as indicative only, these are subject to changes as the building approvals, architectural, structural and services design development. Minor Variation/tolerance of +1- of 5% in carpet area may occur on account of design and/or construction exigencies, conversion.

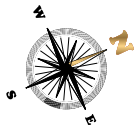

## 2BHK UNIT PLAN (WING-A & B)

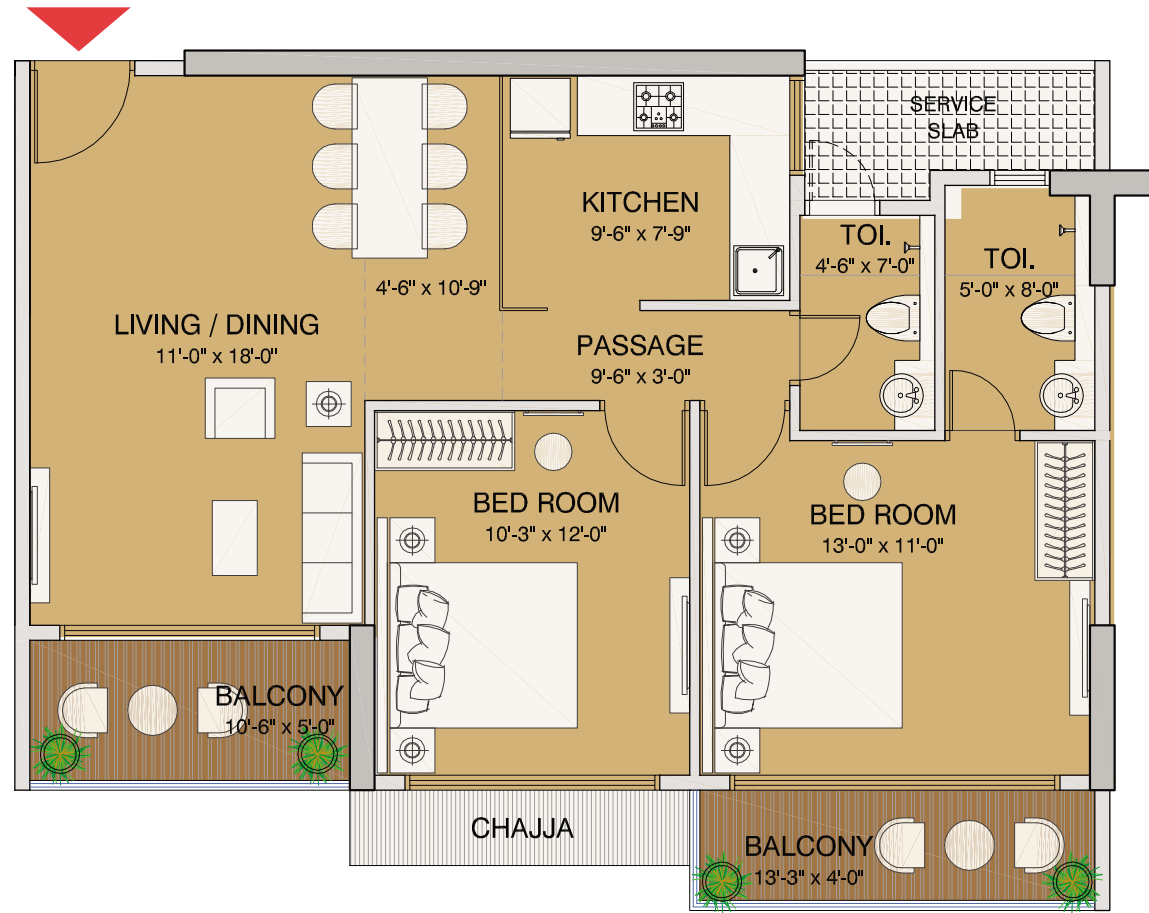

Flat Type	RERA Carpet Area	Deck Area	Total Area
2 BHK	710	105	815

## 3BHK UNIT PLAN (WING-A)

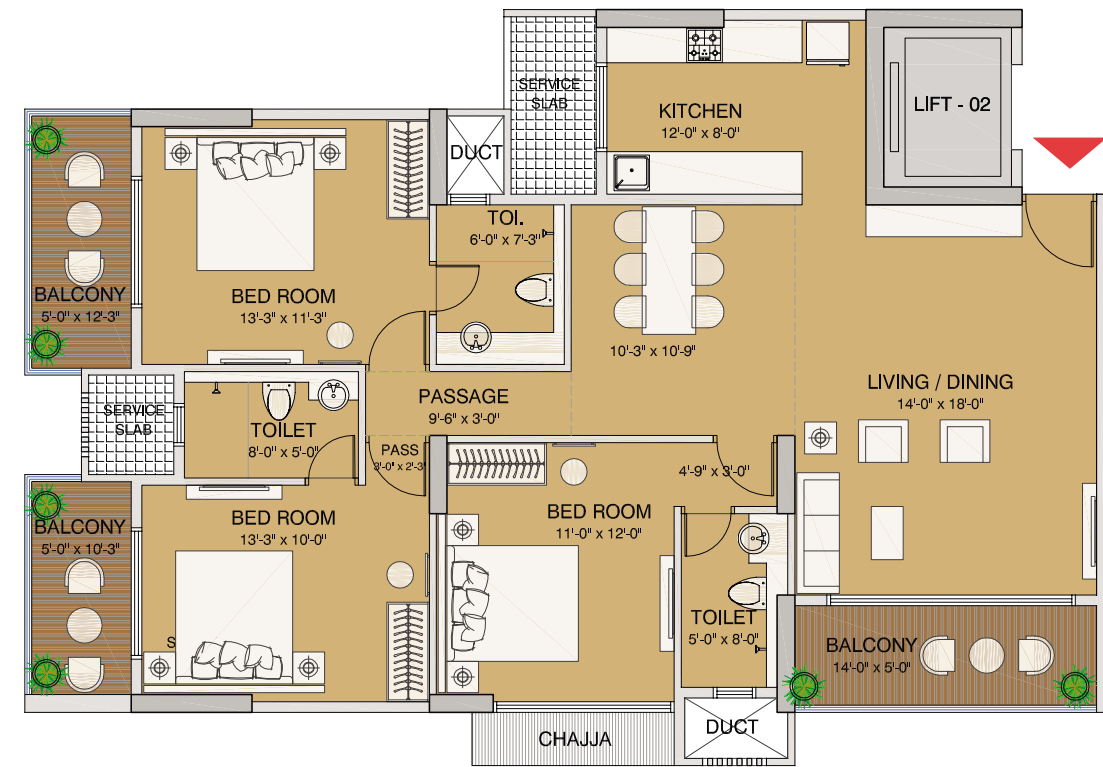

Flat Type	RERA Carpet Area	Deck Area	Total Area
3 BHK	1085	180	1265

## 3BHK-A UNIT PLAN (WING-B)

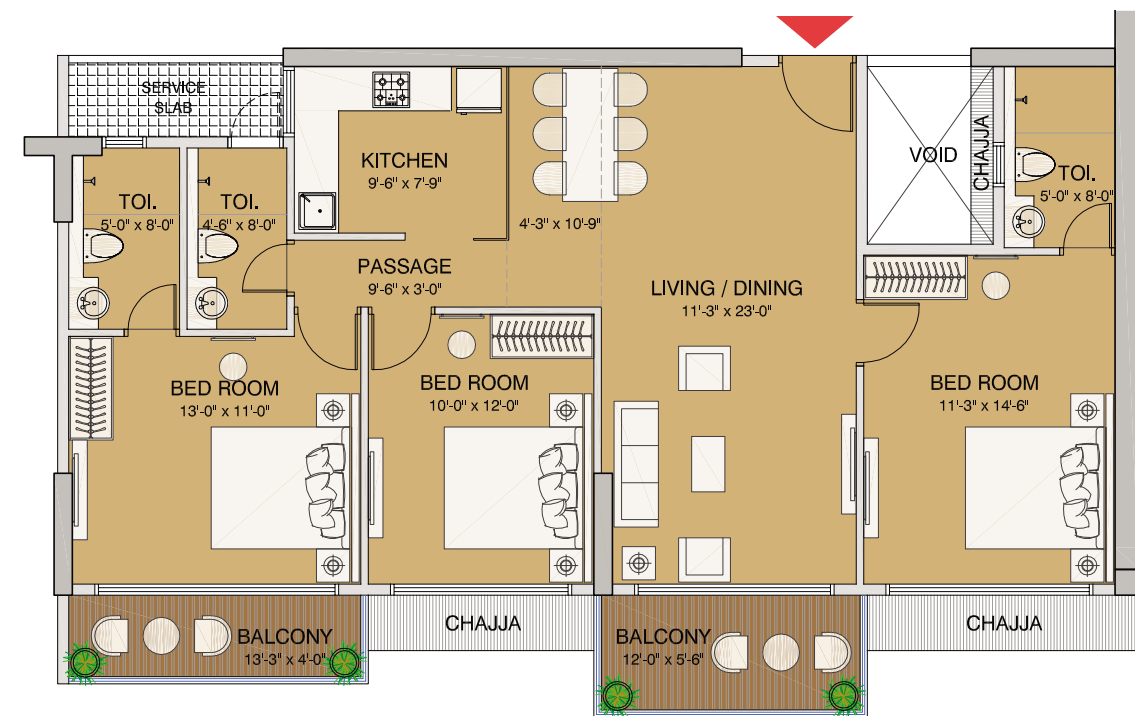

Flat Type	RERA Carpet Area	Deck Area	Total Area
3 BHK	978	120	1098

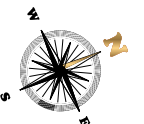

# JODI FLAT NO. 1 & 2 (WING-A)

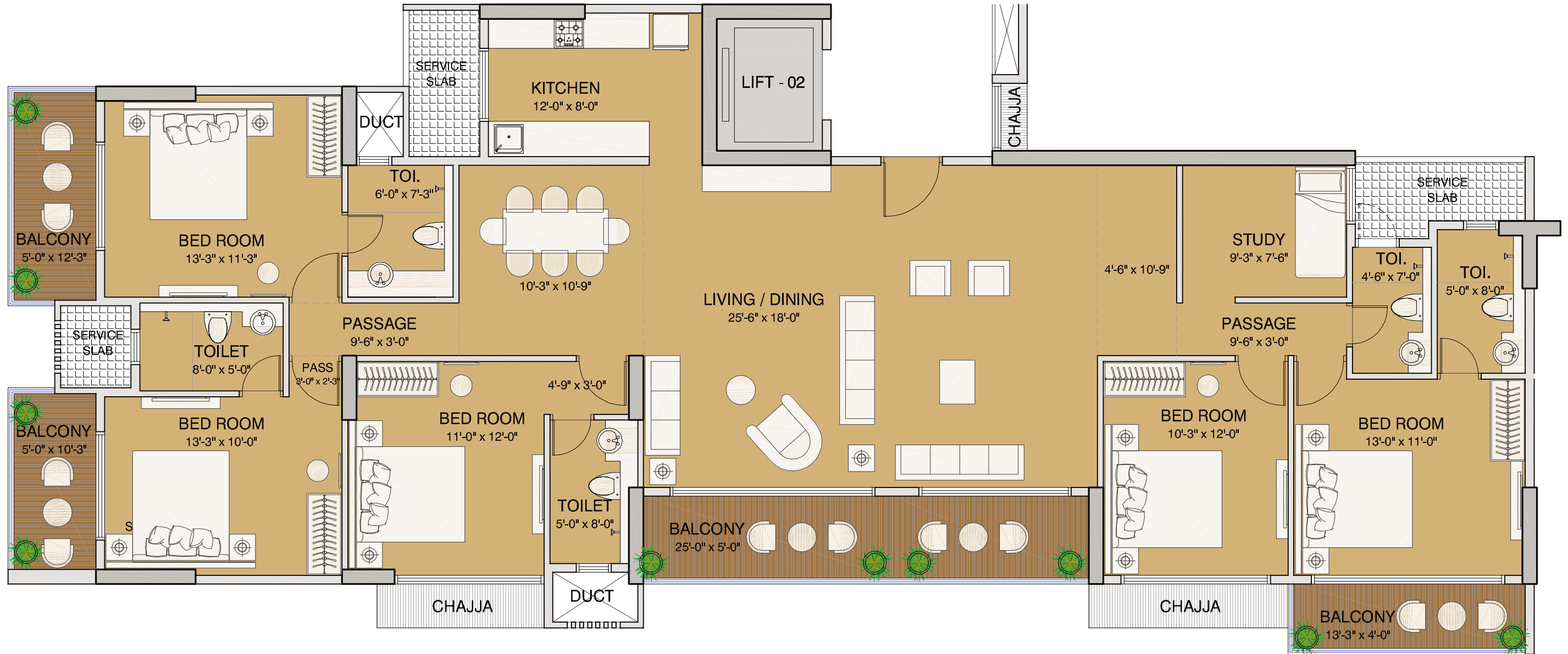

Flat Type	RERA Carpet Area	Deck Area	Total Area
2 BHK	710	105	815
3 BHK	1085	180	1265

Disclaimer: The sale plans & areas mentioned as indicative only, these are subject to changes as the building approvals, architectural, structural and services design development. Minor Variation/tolerance of +1- of 5% in carpet area may occur on account of design and/or construction exigencies, conversion.





**RUPAREL SKY GREENS - KANDIVALI (W)**  
MahaRERA No. P51800012513



**RUPAREL PRIMERO - CHEMBUR**  
MahaRERA No. P51800021096



**RUPAREL OPTIMA - KANDIVALI (W)**  
MahaRERA No. P51800013701



**RUPAREL IRIS - MATUNGA (W)**  
MahaRERA No. P51900005988



**RUPAREL ARIANA - PAREL**  
MahaRERA No. P51900003250



**RUPAREL REGALIA - SION**  
MahaRERA No. P51900009359



**RUPAREL SEA PALACE - NERUL**  
MahaRERA No. P51700005875



**RUPAREL PALACIO - KANDIVALI (W)**  
MahaRERA No. P51800013681



**RUPAREL MILLENNIA - PAREL**  
MahaRERA No. P519000031698



**LANDMARKS  
OF ICONIC LIFESTYLE**

<b>DELIVERED</b> ~2.0 MILLION SQ. FT.	<b>UNDER CONSTRUCTION</b> ~4.1 MILLION SQ. FT.	<b>HAPPINESS DELIVERED TO</b> ~2700 FAMILIES
--	---	---



**RUPAREL ICON (JEWEL) - PAREL**  
MahaRERA No. P51900003058



**RUPAREL LUMINARE - DADAR (E)**  
MahaRERA No. P51900034393



**RUPAREL ELARA - KANDIVALI (W)**  
MahaRERA No. P51800014328



**RUPAREL LIVIA - KURLA**  
MahaRERA No. P51800026450



**RUPAREL WEST SKY - KANDIVALI (W)**  
MahaRERA No. P51800007630



**RUPAREL ZION - SION CIRCLE**  
MahaRERA No. P51900014944



**RUPAREL ORION - CHEMBUR**  
MahaRERA No. P51800004525



**RUPAREL PRIDE - KURLA**  
MahaRERA No. P51800020602



**RUPAREL NOVA - PAREL**  
MahaRERA No. P51900019946