

ONCE-IN-A-LIFETIME OPPORTUNITY. NOW KNOCKING.

UNBELIEVABLE PRICES + PRIME LOCATION, IN THE HEART OF ANDHERI +
UNMATCHABLE LIFESTYLE



TERRACE GARDEN



FITNESS CORNER



STACK PARKING

FOR REPRESENTATION PURPOSE ONLY



Fitness Corner



Terrace Garden



Stack Parking



CCTV surveillance



Senior Citizen Area



Entrance Lobby

EXTRAORDINARY LOCATION

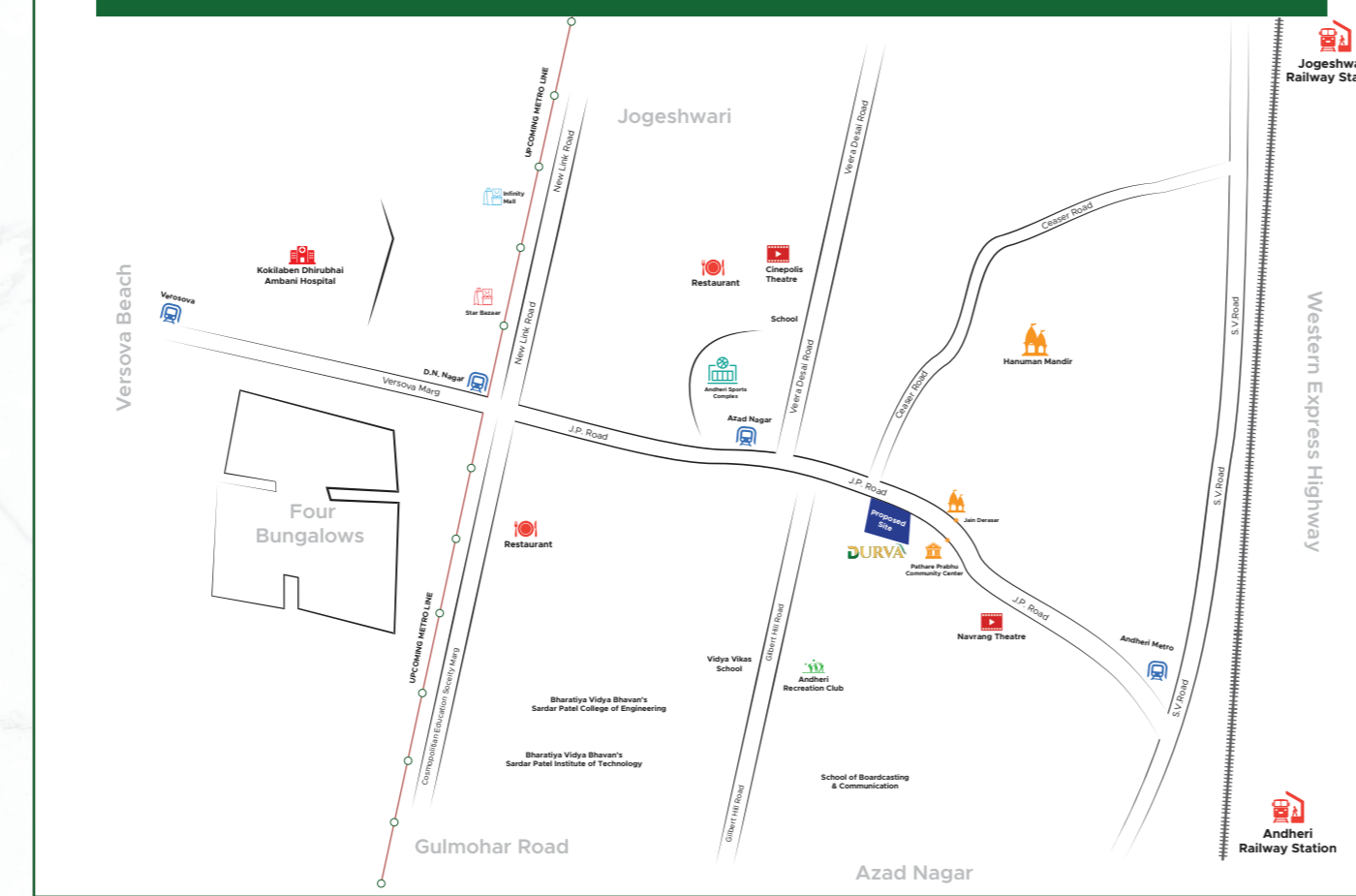

- Azad Nagar Metro (2 Mins)
- D.N.Nagar Metro (5 Mins)
- Andheri Railway Station (4 Mins)
- Upcoming Metro Line 2A (5 Mins)



- City Mall (8 Mins)
- Infinity Mall (10 Mins)
- Star Bazaar (8 Mins)



- Jain Derasar (2 Mins)
- Hanuman Mandir (3 Mins)



- Andheri Sports Club (4 Mins)
- Andheri Recreation Club (2 Mins)



- Link Road & S.V.Road (10 Mins)
- Western Express Highway (10 Mins)
- Juhu Circle (8 Mins)
- Veera Desai Road (5 Mins)



- Kokilaben Dhirubhai Ambani Hospital (8 Mins)
- Bellevue Hospital (5 Mins)



- Bombay Cambridge School (5 Mins)
- A. H. Wadia School (4 Mins)



- Sardar Patel College (5 Mins)
- Bhavans College (8 Mins)

Site Address: J.P Road & Ceaser Road Junction, Next to Pathare Prabhu Hall, Andheri West, Mumbai - 400 058.

Office Address: 3,Kasim Building, Ground Floor, Opp. B.M.C. Office, Liberty Garden Road No.2, Malad (West), Mumbai - 400 064

Architect: Saumil Jhaveri (H.M Jhaveri & Sons) | **R.C.C:** Sunil R. Shah | **Design Architect:** Saumil Jhaveri (H.M Jhaveri & Sons)

Contact No.: 98201 57 901 | 9513 477 212 | **Email:** siroyaroopali@gmail.com

Disclosure: The brochure does not constitute an offer and/or acceptance and/or contract and/or agreement and/or transaction and/or any intention thereof and/or a disclosure under any statute of any nature whatsoever. All specifications, images, plans, designs, facilities, amenities, dimensions, elevations or any other information contained herein are a creative imagination and are for representative purposes only. The same may be subject to changes/ revisions/ alterations in terms of approvals, orders, directions and/or regulations of the concerned/relevant authorities, and/or for compliance with laws/regulations in force from time to time. For private circulation only. Conditions Apply.

MAHARERA Number: P51800047782 | Available at <https://maharera.mahaonline.gov.in/>

A PROJECT BY
SIROYA LIFESTYLE DEVELOPERS



DURVA

J.P. ROAD, ANDHERI WEST

Life at Durva
FULL OF JOY & HAPPINESS

2 BHK
COMFORT HOMES



Artist's Impression

A LANDMARK
THAT TAKES
THE LIVING TO
A NEW HEIGHT.



Artist's Impression

TYPICAL FLOOR PLAN

2nd - 9th FLOOR

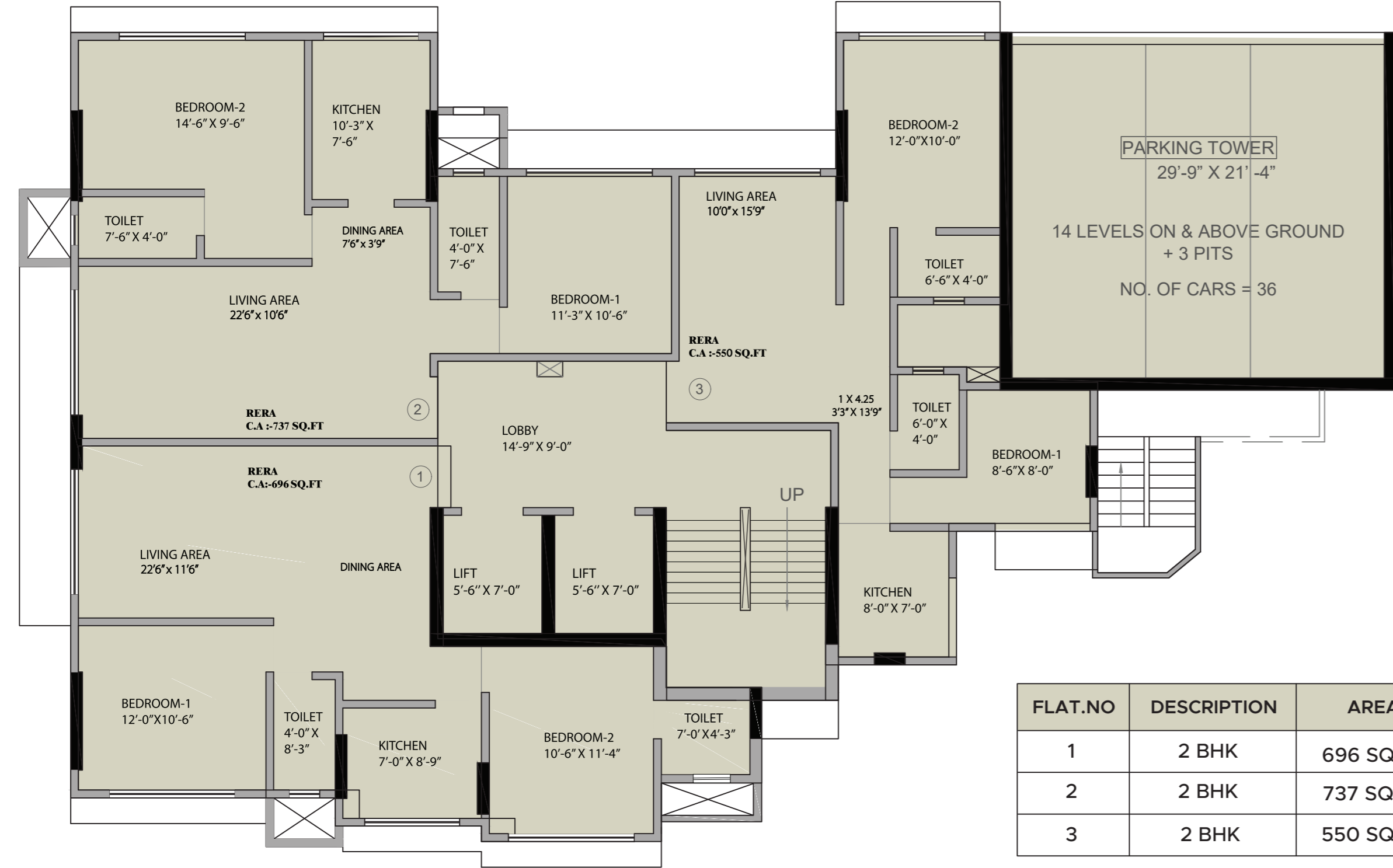

FURNITURE LAYOUT

