

Arihant Enclave



COMPANY PROFILE:

“Being in Real Estate sector for more then 34 years, we through our associated companies have earned the reputation of completing several residential and commercial projects within the time frame. Giving quality construction and attractive elevation features with best amenities is our motto. Over the years we have shown a timeless quality that defines the changing perception and sensibilities of society”

RECENTLY COMPLETED PROJECTS:

- ◆ Skylon Spaces, Iraniwadi Cross Road No. 4, Kandivali West (2020)
- ◆ Samet Sikar Mahal , Kasturba Road No.4, Borivali East (2018)
- ◆ Paras Business Center, Kasturba Rd. No. 1, Borivali East [Commercial] (2017)
- ◆ Ganesh Krupa, Shimpoli, Borivali West (2015)
- ◆ Eksar Heights, Eksar Road, Borivali West(2014)
- ◆ Khushal Heritage Tower, Dattapada Road, Borivali East(2012)
- ◆ Yogi Ratna, Yogi Nagar, Borivali West (2009)
- ◆ New Krishna Niwas, Roshan Nagar, Borivali West (2006)

PAST COMPLETED PROJECTS:

- ◆ Nirav, Kandarpada, Dahisar (West)
- ◆ Shweta Apt, Devidas Lane, Borivali (West)
- ◆ Assumption View, M.G.Road, Kandivali (West)
- ◆ Harmony, Charkop, Kandivali (West)
- ◆ Chheda Complex, Malvani, Malad (West)
- ◆ Chheda Apartment, I.C.Colony, Borivali (West)
- ◆ Chheda Complex, Charkop, Kandivali (West)
- ◆ Siddhant Complex, Nagardas Road, Andheri (East)
- ◆ Mangal Aarambh Commercial Complex, Kora Kendra, Borivali (West)





ARIHANT ENCLAVE

ARIHANT ENCLAVE



MASTER LAYOUT PLAN



WING - A
(MEMBERS BLDG)

WING - B
(SALE BLDG)

ENTRY
REHAB WING

ENTRY
SALE WING

27.45 MT. WIDE D.P. ROAD
PARSII PANCHAYAT ROAD





ARIHANT ENCLAVE

TYPICAL PLAN

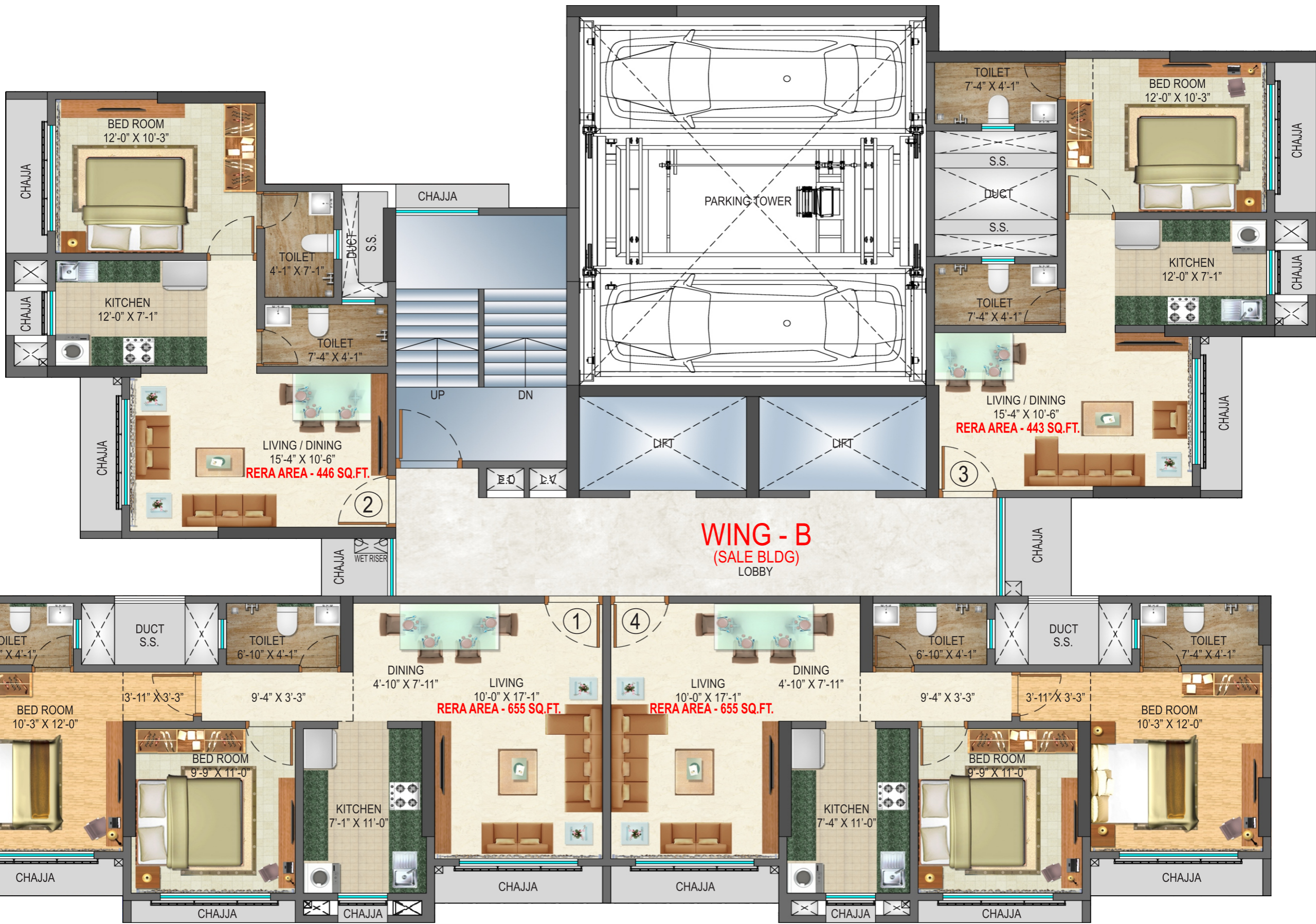

1 BHK FLOOR CUT

RERA AREA - 443.00 SQ FT

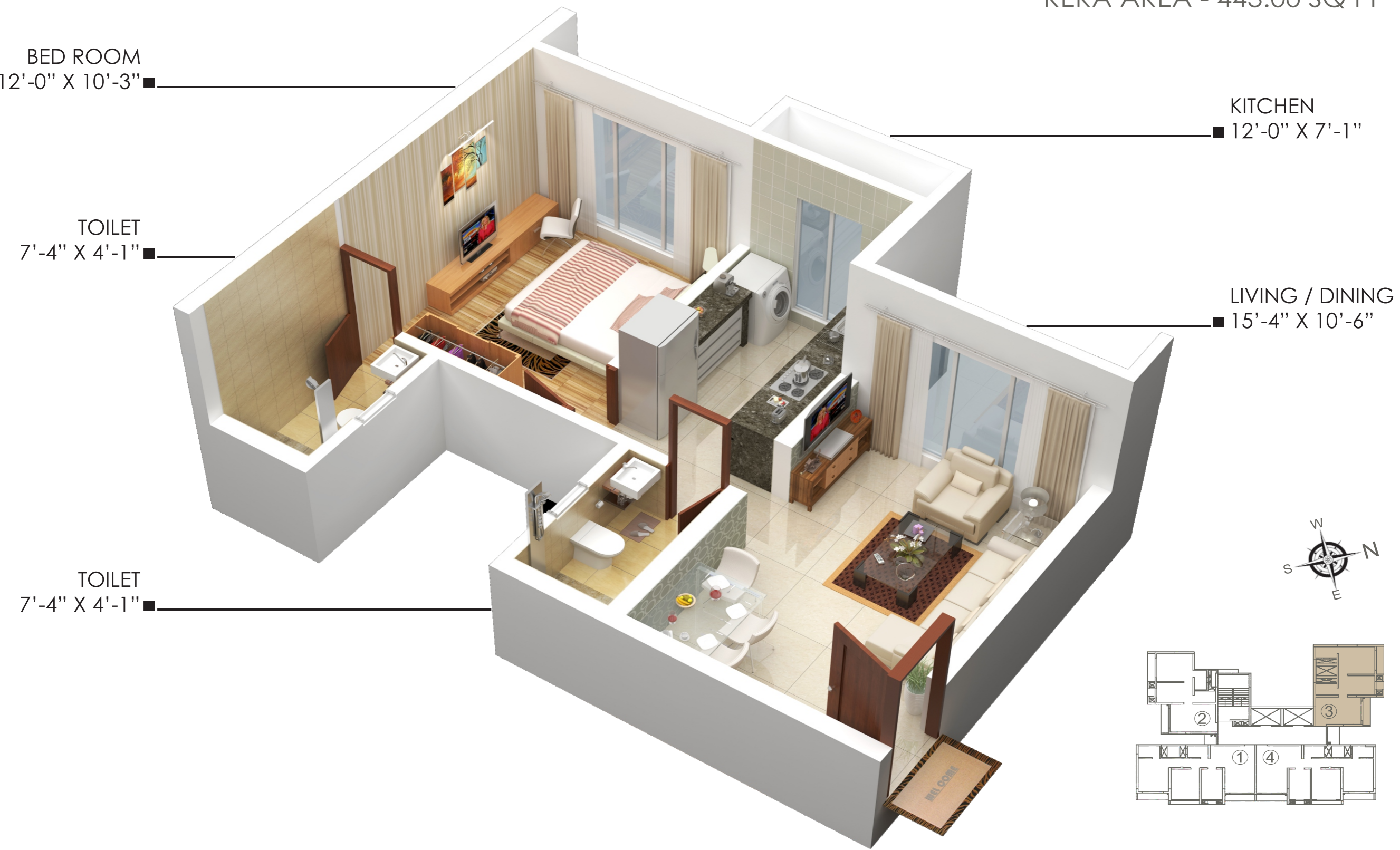

2 BHK FLOOR CUT

RERA AREA - 655.00 SQ FT



TERRACE GARDEN PLAN



TODDLERS
PLAY

ENTRY PLAZA
SEATING PLAZA

PANTRY

MULTIPURPOSE
LAWN

SWING AREA



SWING AREA



TODDLERS PLAY AREA

ENTRANCE LOBBY



Artifacts and furniture are shown for artistic representation purpose

FITNESS CENTER

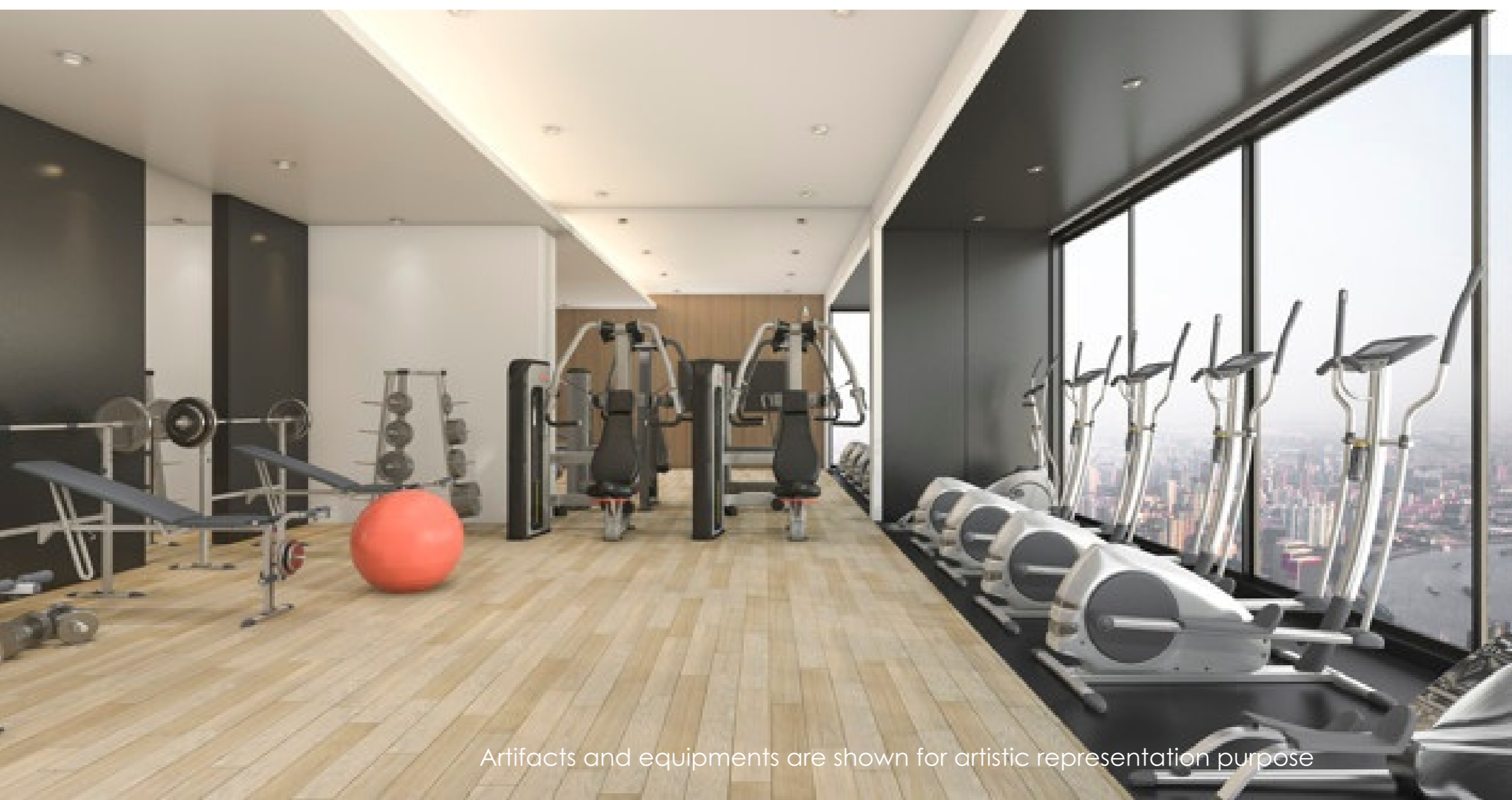

Artifacts and equipments are shown for artistic representation purpose

INTERNAL AMENITIES



Premium Vitrified Tiles & Flooring in Entire Flat.



POP Finished Walls Immaculately Painted



Granite Kitchen Platform with SS Sink.



Designer Toilets and Bathrooms with Modern Fittings & Sanitary Ware.



Veneer Finish Doors with Branded Fittings.



Premium Finish Aluminium Sliding Windows with Glass and Framing.



Concealed Wiring with Modern Switches and Fixture such as MCB and ELCB's.



Intercom Facility.



Earthquake Resistant RCC Structure.



Space for Fitness Center.



Space for Society Office.

EXTERNAL AMENITIES



Double Height Entrance Lobby.



Integrated Security System with 24 Hours Surveillance by CCTV Cameras.



Advanced and Secure Fire Fighting System.



Reputed High Speed Elevators with Power Backup.



MahaRERA Registration NO.: P51800030594
View details at <http://maharera.mahaonline.gov.in>

- 2 MIN.
- S.V. ROAD
- 2 MIN.
- WESTERN EXPRESS HIGHWAY
- 12 MIN.
- BANDRA KURLA COMPLEX
- 10 MIN.
- OBEROI MALL / HOTEL WESTIN
- 5 MIN.
- CHHATRAPATI SHIVAJI INTERNATIONAL AIRPORT
- 5 MIN.
- JOGESHWARI-VIKHROLI LINK ROAD (JVLR)
- 2 MIN.
- ANDHERI STATION

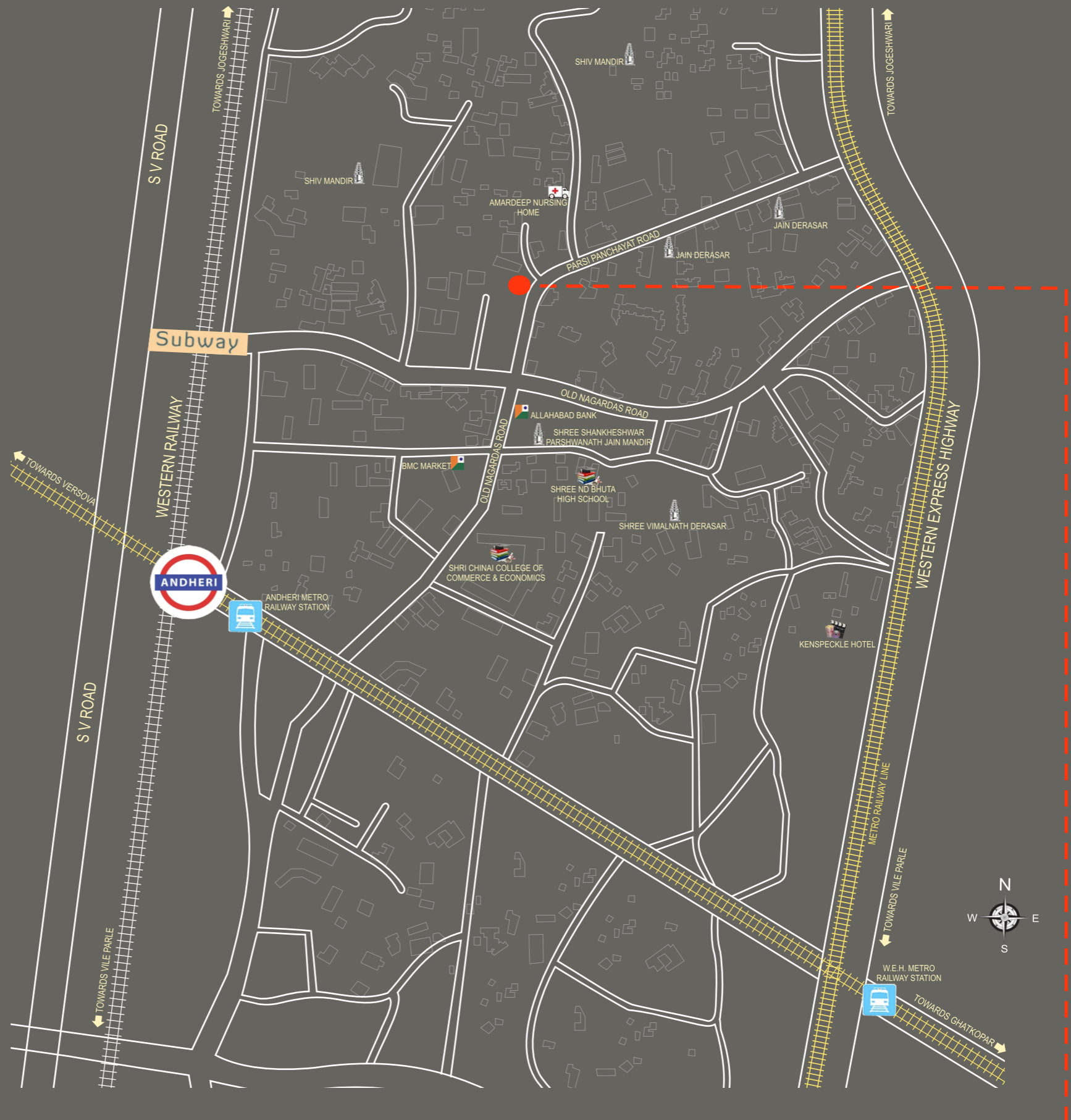

Location Highlights :-

- 4 HINDU TEMPLES
- SHREE ND BHUTA HIGH SCHOOL
- BMC MARKET
- 4 JAIN TEMPLES
- ALLAHABAD BANK
- SHRI CHINAI COLLEGE OF COMMERCE & ECONOMICS
- AMARDEEP NURSING HOME



SITE ADDRESS:- OPP SUPARSHWA URBANA, OLD NAGARDAS ROAD, ANDHERI EAST, MUMBAI - 400 069

DEVELOPER:-
M/S ARIHANT ENTERPRISE

OFFICE ADDRESS:-
105, NEW KRISHNA NIWAS, ABOVE VASAI VIKAS BANK, ROSHAN NAGAR
OFF. CHANDAVARKAR ROAD BORIVALI WEST, MUMBAI - 92

SALES CONTACT DETAILS:-
9029999455 / 9029999466
EMAIL ID:-
arihantenclave@gmail.com
WEBSITE:- <https://harikoproperties.com/>



LIASIONING ARCHITECT
M/S JIYANI CONSULTANCY

DESIGN ARCHITECT
K ARCH ARCHITECTS

MEP CONSULTANT
URJA BUILDING SERVICES
CONSULTANTS PVT. LTD.

LEGAL ADVISOR
ADVOCATE MARK D'MELLO

Disclaimer : The present content on the brochures, pamphlet, printed materials etc., specifications and amenities including but not limited to visuals, pictures, images / renderings / maps are purely indicative and informative in nature and only an architect's impression and only indicative of the envisaged development and not actual depiction of buildings / landscapes etc. And shall not be considered as our offer / promise / commitment of any nature in respect of the project the same is subject to approval from local authorities.