

Kustomjee®
ERIKA
BANDRA (E)

PLANS

Design thinking #330

A HOME SHOULD
ADD AN EXTRA HOUR
TO EVERY DAY.

IT'S THOUGHTFUL. IT'S **Kustomjee®**

GROUND FLOOR PLAN



TERRACE FLOOR PLAN



LEGEND

TOP TERRACE LEVEL

- 01. PARTY LAWN
- 02. ISLAND SEATING
- 03. BARBECUE COUNTER
- 04. SEATING LOUNGE
- 05. LOOKOUT BAR
- 06. SERVICE COUNTER
- 07. PROJECTION SCREEN
- 08. NORTH-WEST STAND
- 09. WEST SKY OBSERVATORY
- 10. SWING ZONE
- 11. EAST SKY OBSERVATORY
- 12. READING ALCOVE
- 13. PERFORMANCE STAGE
- 14. CHIT-CHAT NOOK
- 15. YOGA DECK
- 16. GAME ZONE
- 17. HERB GARDEN
- 18. TOILET
- 19. LOBBY

21ST TERRACE LEVEL

- 20. MULTIPLE PLAY COURT
- 21. VIEWING GALLERY
- 22. SEATING CORNER
- 23. CABANA

GROUND LEVEL

- 24. ENTRANCE CAR ACCESS
- 25. ENTRANCE TOWER PARKING
- 26. PEDESTRIAN ENTRANCE PLAZA
- 27. KID'S PLAY AREA
- 28. SEATING AREA
- 29. VEGETATION STRIP



FLOOR PLANS

FIRST FLOOR PLAN



SECOND FLOOR PLAN



3RD TO 7TH, 9TH TO 14TH, 16TH TO 20TH FLOOR PLAN



8TH AND 15TH FLOOR PLAN



UNIT PLANS

UNIT NO: 1
2 BEDROOM RESIDENCE
1ST TO 23RD FLOOR



	(METERS)	(FEET)
1. FOYER	1.50 X 1.30	5'0" X 4'3"
2. LIVING	3.20 X 5.20	10'6" X 17'
3. KITCHEN	2.30 X 2.90	7'7" X 9'6"
4. PASSAGE	3.42 X 1.00	11'3" X 3'3"
5. TOILET 01	2.30 X 1.35	7'7" X 4'6"
6. BED ROOM 01	3.00 X 2.90	9'10" X 9'6"
7. PASSAGE	0.75 X 1.00	2'6" X 3'3"
8. BED ROOM 02	2.90 X 3.65	9'6" X 12'0"
9. TOILET 02	2.40 X 1.35	7'10" X 4'6"

RERA AREA = 57.21 SQ. MT.
615.80 SQ.FT.

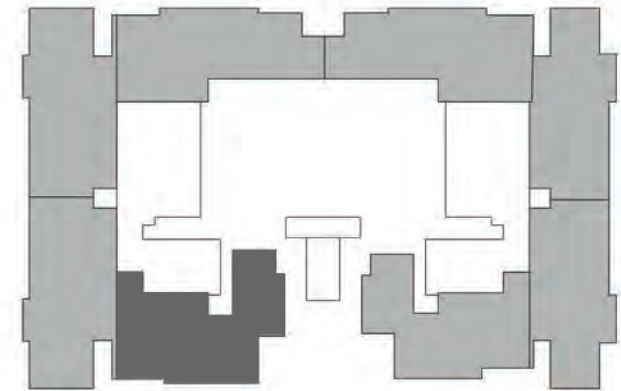

DISCLAIMER: 1. Room dimensions & usable area indicated are measured considering unfinished wall surfaces.
 2. Minor variations (+/-3%) in actual carpet areas may occur as a result of finishing tolerances & column projections.
 3. The furniture, fixtures & equipment (ff & e) indicated above depicts proposed interior arrangement as envisaged by the architect & is not a part of the product offering.

MahaRERA registration no: P51800033014. Available at website: <https://maharera.mahaonline.gov.in/>



UNIT NO: 2
2 BEDROOM RESIDENCE
3RD TO 7TH 9TH TO 14TH, 16TH TO 20TH,
21ST, 23RD FLOOR PLAN

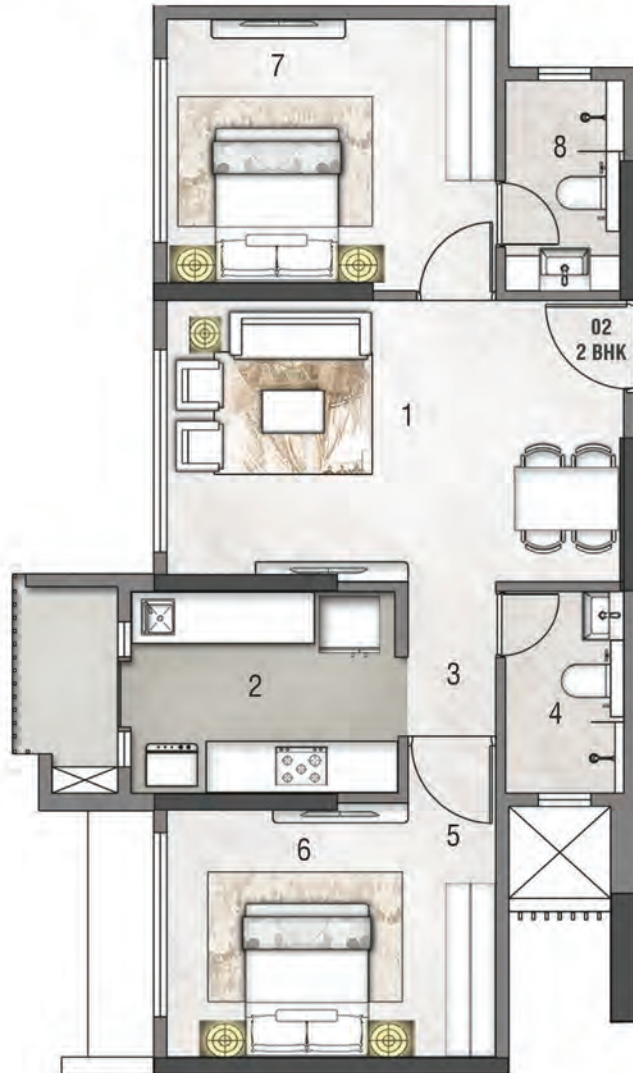

	(METERS)	(FEET)
1. LIVING	5.21 X 3.20	17' X 10'6"
2. KITCHEN	3.05 X 2.30	10'0" X 7'7"
3. PASSAGE	1.00 X 1.71	3'3" X 5'8"
4. TOILET 01	1.35 X 2.30	4'6" X 7'7"
5. PASSAGE	1.00 X 0.70	3'3" X 2'3"
6. BED ROOM 01	3.75 X 2.90	12'4" X 9'6"
7. BED ROOM 02	3.75 X 3.10	12'4" X 10'2"
8. TOILET 02	1.35 X 2.40	4'6" X 7'10"

RERA AREA = 57.33 SQ. MT.
617.00 SQ.FT.

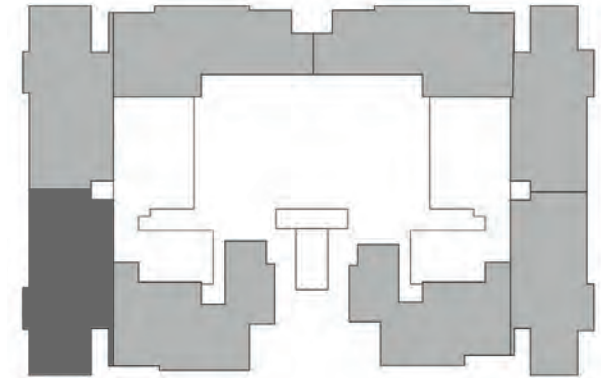

DISCLAIMER: 1. Room dimensions & usable area indicated are measured considering unfinished wall surfaces.
 2. Minor variations (+/-3%) in actual carpet areas may occur as a result of finishing tolerances & column projections.
 3. The furniture, fixtures & equipment (ff & e) indicated above depicts proposed interior arrangement as envisaged by the architect & is not a part of the product offering.

MahaRERA registration no: P51800033014. Available at website: <https://maharera.mahaonline.gov.in/>



UNIT NO: 3
2 BEDROOM RESIDENCE
3RD TO 7TH 9TH TO 14TH, 16TH TO 20TH,
21ST, 23RD FLOOR PLAN

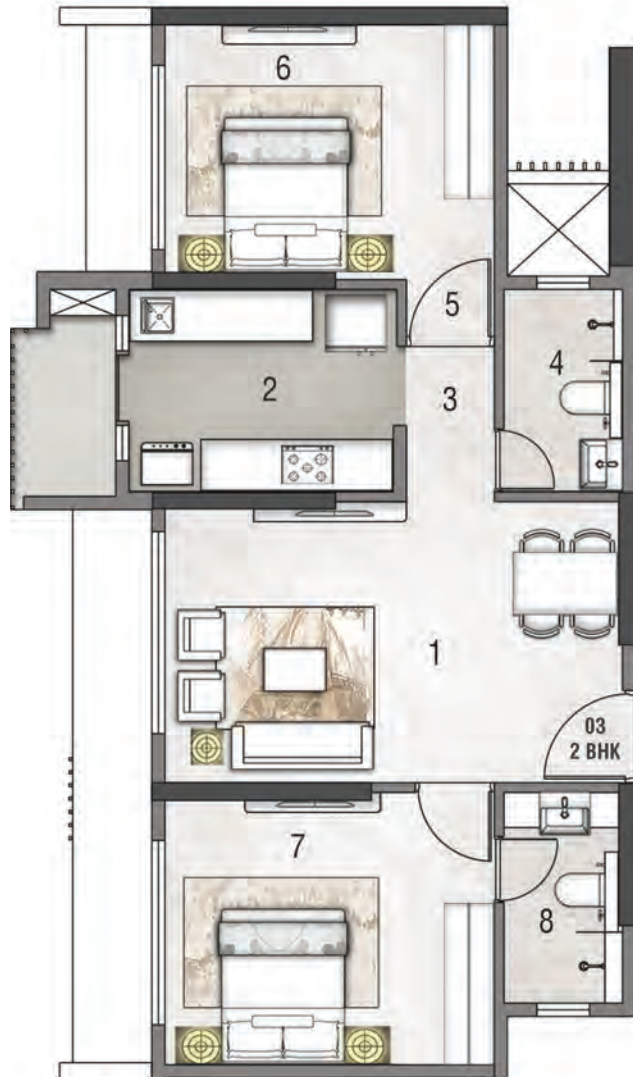

	(METERS)	(FEET)
1. LIVING	5.21 X 3.20	17'0" X 10'6"
2. KITCHEN	3.05 X 2.30	10'0" X 7'7"
3. PASSAGE	1.00 X 1.71	3'3" X 5'8"
4. TOILET 01	1.35 X 2.30	4'6" X 7'7"
5. PASSAGE	1.00 X 0.70	3'3" X 2'3"
6. BED ROOM 01	3.75 X 2.90	12'4" X 9'6"
7. BED ROOM 02	3.75 X 3.10	12'4" X 10'2"
8. TOILET 02	1.35 X 2.40	4'6" X 7'10"

RERA AREA = 57.33 SQ. MT.
617.00 SQ.FT.

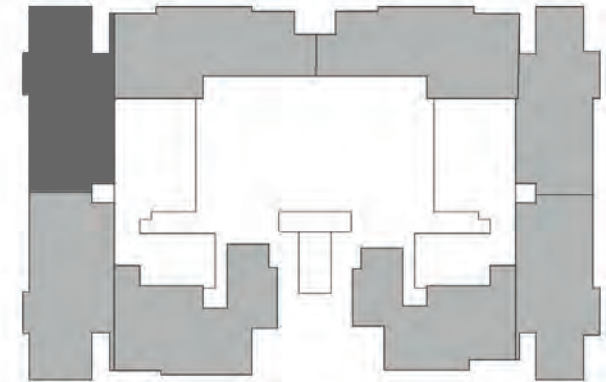

DISCLAIMER: 1. Room dimensions & usable area indicated are measured considering unfinished wall surfaces.
 2. Minor variations (+/-3%) in actual carpet areas may occur as a result of finishing tolerances & column projections.
 3. The furniture, fixtures & equipment (ff & e) indicated above depicts proposed interior arrangement as envisaged by the architect & is not a part of the product offering.

MahaRERA registration no: P51800033014. Available at website: <https://maharera.mahaonline.gov.in/>



UNIT NO: 4
2 BEDROOM RESIDENCE
2ND TO 7TH 9TH TO 14TH,
16TH TO 23RD FLOOR PLAN

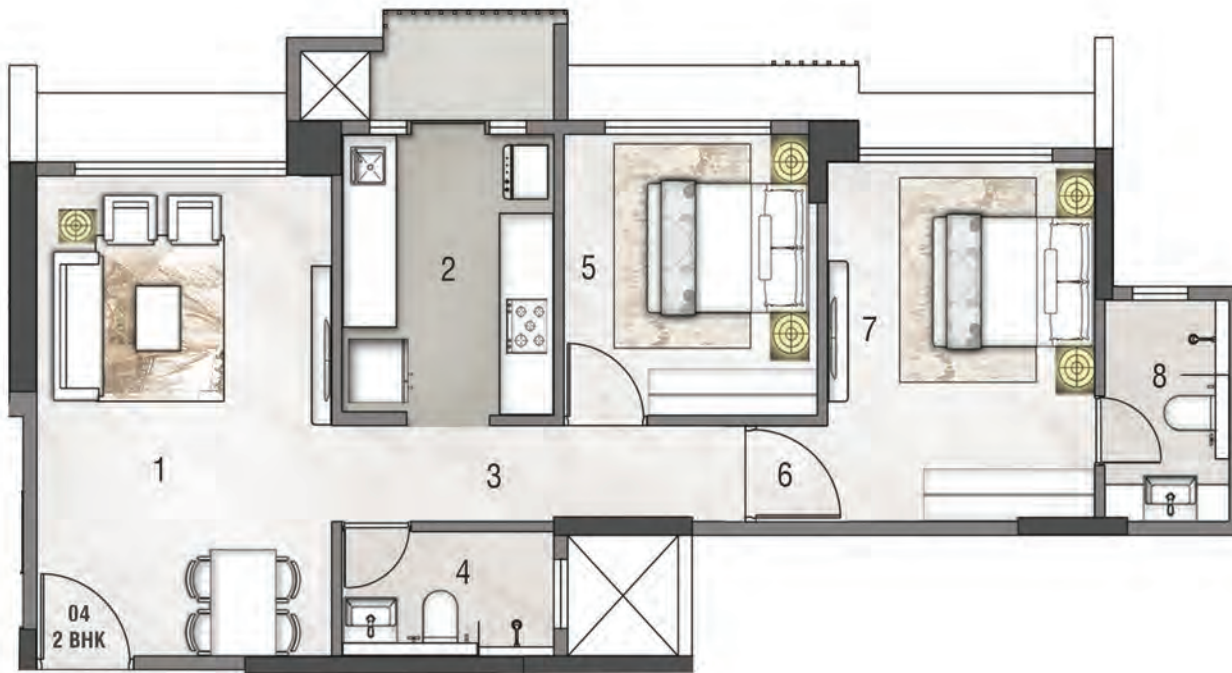

	(METERS)	(FEET)
1. LIVING	3.20 X 5.21	10'6" X 17'
2. KITCHEN	2.30 X 3.05	7'7" X 10'
3. PASSAGE	4.37 X 1.04	14'4" X 3'5"
4. TOILET 01	2.30 X 1.35	7'7" X 4'6"
5. BED ROOM 01	2.75 X 3.05	9'0" X 10'0"
6. PASSAGE	0.90 X 1.04	3' X 3'5"
7. BED ROOM 02	2.90 X 3.90	9'6" X 12'9"
8. TOILET 02	1.35 X 2.40	4'6" X 7'10"

RERA AREA = 57.64 SQ. MT.
620.43 SQ.FT.

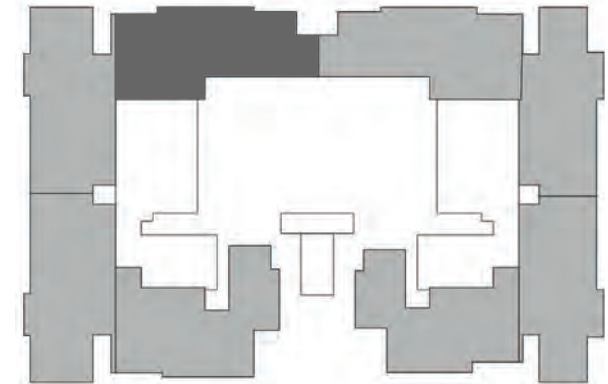

DISCLAIMER: 1. Room dimensions & usable area indicated are measured considering unfinished wall surfaces.
 2. Minor variations (+/-3%) in actual carpet areas may occur as a result of finishing tolerances & column projections.
 3. The furniture, fixtures & equipment (ff & e) indicated above depicts proposed interior arrangement as envisaged by the architect & is not a part of the product offering.

MahaRERA registration no: P51800033014. Available at website: <https://maharera.mahaonline.gov.in/>



IT'S THOUGHTFUL. IT'S **Rustomjee**[®]

WWW.RUSTOMJEE.COM

Site Address: Rustomjee Erika, Building No.15, Rd Number 6, Khernagar, Bandra East, Mumbai 400 051.



MahaRERA registration no: P51800033014. Available at website: <https://maharera.mahaonline.gov.in/>

Disclaimer: The plans, specifications, images and other details herein are only indicative and the Promoter reserves the right to change any or all of these in the interest of the development as per applicable rules and regulations. This printed material does not constitute an offer and or contract of any type between the Promoter and the Recipient. Any prospective sale shall be governed by the terms and conditions of the Agreement for Sale to be entered into between the parties. The property is mortgaged with Bajaj Housing Finance Limited. The No Objection Certificate (NOC)/ permission of the mortgagee Bank would be provided for sale of Flats/Units/property, as and when required. Project approved and financed by Bajaj Housing Finance Limited. Conditions Apply.