

# RESIDENCE PLANS & VIEWS

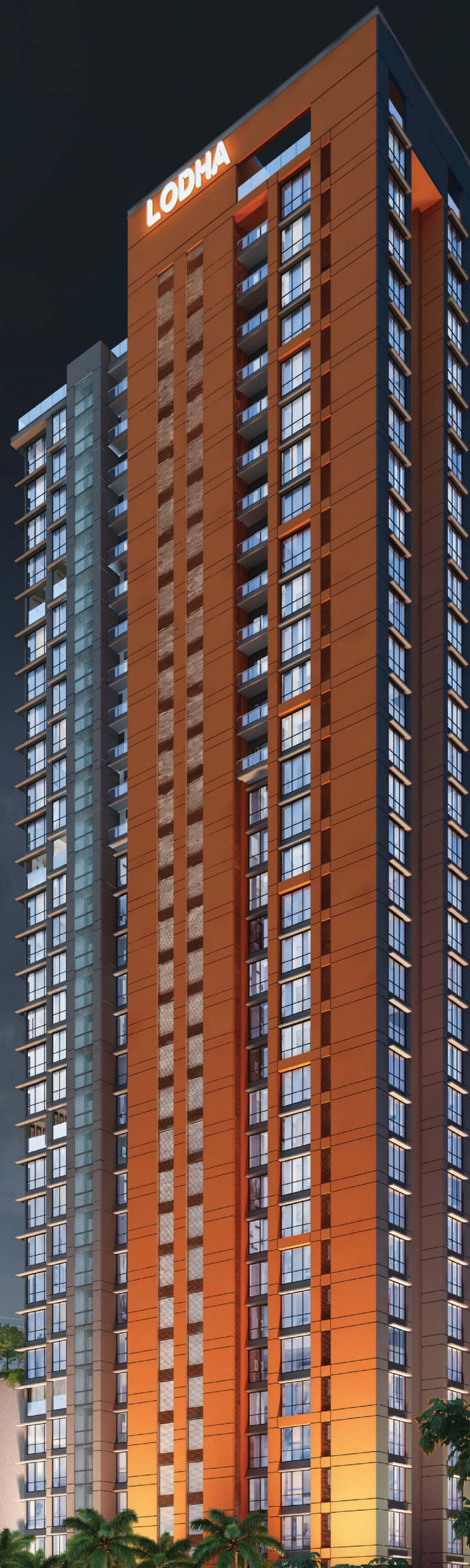

Artist Impression

 **LODHA**  
**VISTA**

Having it all

**CONNECTIVITY**



Bandra - Worli  
Sea Link

Prabhadevi

Siddhivinayak  
Temple

S. B. Marg

Worli

P. B. Marg

Dr. A. B. Road

Indiabulls  
Finance Centre

Shri Simandhar Swami  
Jain Temple

Smaaash

Lodha Park

International  
Creative Arts Centre

Shri Vasupujya Swami  
Jain Temple

Peninsula  
Corporate Park

The  
World  
Towers

Maharaja Bhog

Four  
Seasons  
Hotel

Ganpatrao Kadam Marg

Empire Mills

HDFC Bank  
Ambit House

Peninsula  
Business Park

High Street  
Phoenix

Palladium

  
**LODHA**  
VISTA

St. Regis Hotel

Shri Shantinath  
Jain Temple



S. B. Marg

N. M. Joshi Marg

Mahalaxmi  
Racecourse

# PLANS



# MASTER PLAN

## LEGEND

1. PARTY LAWN
2. KIDS' POOL
3. SEMI COVERED SWIMMING POOL
4. PARTY DECK
5. KIDS' PLAY AREA
6. ARRIVAL
7. TENANT TOWER
8. GREEN WALL
9. SECURITY CABIN & ENTRANCE GATE





# TYPICAL FLOOR PLAN WITH DECKS



# TYPICAL FLOOR PLAN WITHOUT DECKS





# RESIDENCE PLANS WITH DECKS

## 2 Bed Residence - Type 1 (Racecourse Orientation) | Unit 1 & 2



## 2 Bed Residence - Type 2 (Arabian Sea Orientation) | Unit 3 & 4





# RESIDENCE PLANS WITHOUT DECKS

## 2 Bed Residence -Type 1 (Racecourse Orientation)| Unit 1 & 2



## 2 Bed Residence -Type 2 (Arabian Sea Orientation) | Unit 3 & 4





# 3 BHK JODI RESIDENCE

(Racecourse Orientation) | Unit 1 & 2

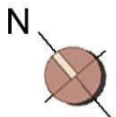



# 4 BHK JODI RESIDENCE - TYPE 1

(Racecourse Orientation) | Unit 1 & 2

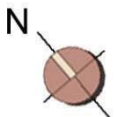



# 4 BHK JODI RESIDENCE - TYPE 2

(Arabian Sea Orientation) | Unit 3 & 4

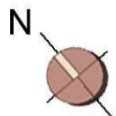



**VIEWS**









**LODHA**  
VISTA

Having it all

**Sales Office: Lodha Park, Pandurang Budhkar Marg, Next to Shri Simandharswami Jain Temple, Worli, Mumbai 400 013**  
**Site Address: Lodha Codename Great Deal, Opp. Shri Shantinath Jain Temple, Sitaram Jadhav Marg, Near High Street Phoenix, Mumbai 400 013.**

Disclaimer: The plans, layouts, specifications, images and other details herein are indicative and the developer/owner reserves the right to change any or all of these in the interest of the development. Select fittings/options may be available in limited units only or available at additional price and are not part of the standard unit. All brands mentioned herein may be replaced by equivalent or better brand(s) as decided by the project architect. The printed material does not constitute an offer and / or contract of any type between the developer / owner and the recipient; any sales / lease of any unit in this development shall be solely governed by the terms of the agreement for sale / lease entered into between the parties and no details mentioned in this printed material shall in any way govern such transaction. The dimensions and/or areas stated in the plans are measured on basis of unfinished surfaces using polyline method and do not reflect the reduction in dimensions on account of the finishes being installed. Further, variance of +/-3% in the unit carpet area and/or unfinished dimensions is possible due to design and construction variances. Codename Great Deal is part of a larger development including tenant rehab building(s). The tenant residential building will have separate access and society. Parking building has some levels earmarked for tenant building and other levels for Codename Great Deal. MahaRERA Registration No. P51900022245 available at website: <https://maharera.mahaonline.gov.in>. Date of Printing: September 2019.