



# KALPATARU VIVANT

 JVLR

LIVE EVERY MOMENT  
NOW.



**COMPLEX LAYOUT**

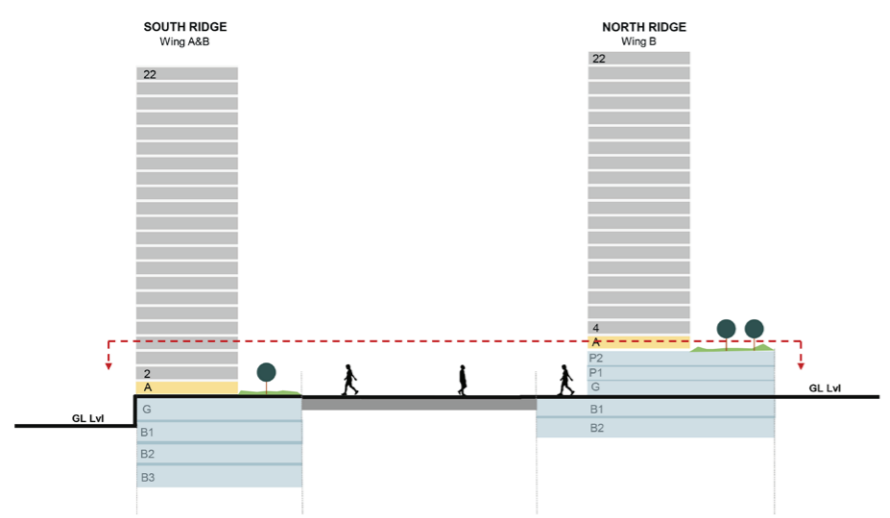
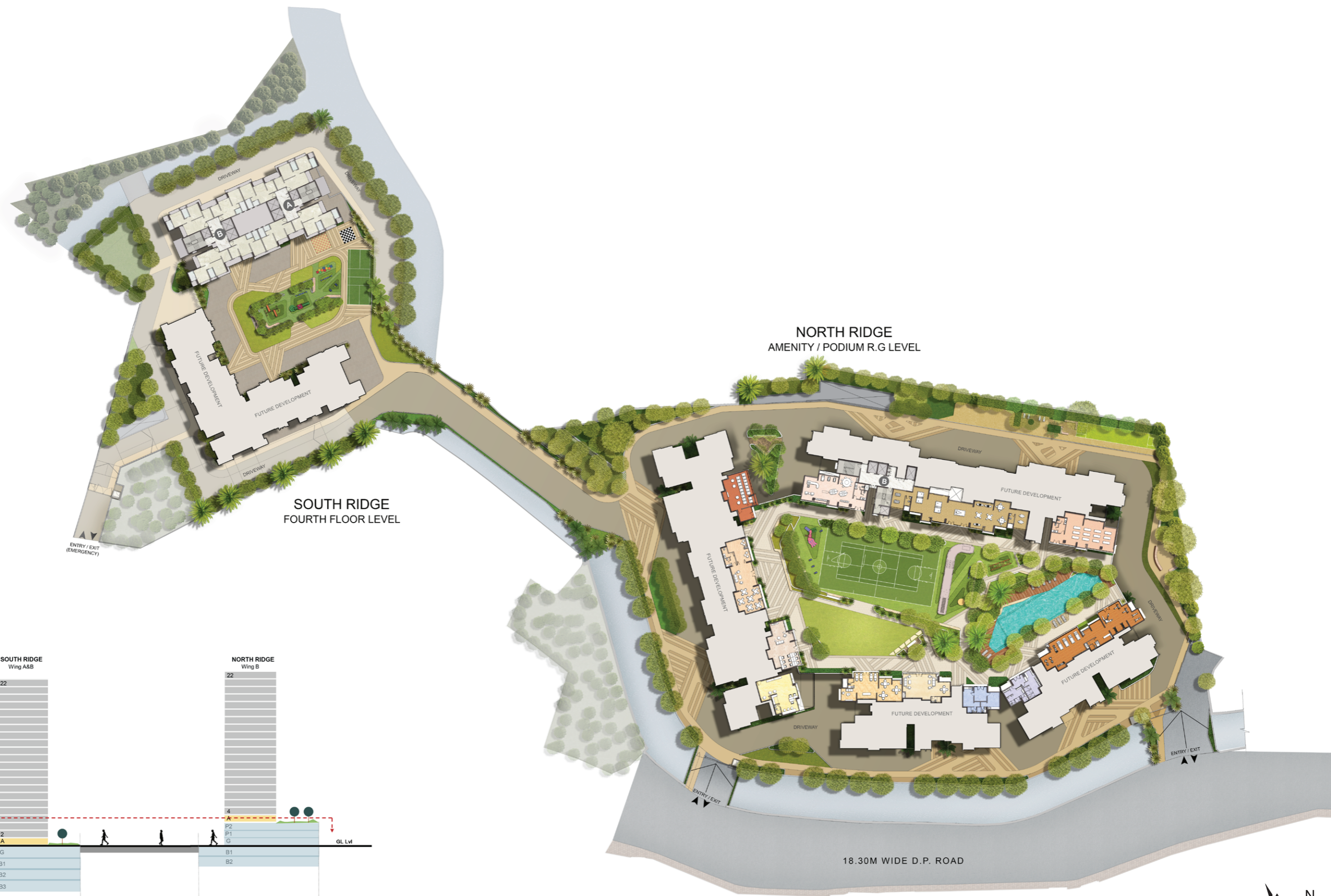

**SCHEMATIC KEY SECTION**  
NOT TO SCALE



NOT TO SCALE



**SOUTH RIDGE**

# SOUTH RIDGE - WING A & B

## TYPICAL FLOOR PLAN 2<sup>ND</sup> - 22<sup>ND</sup> FLOOR

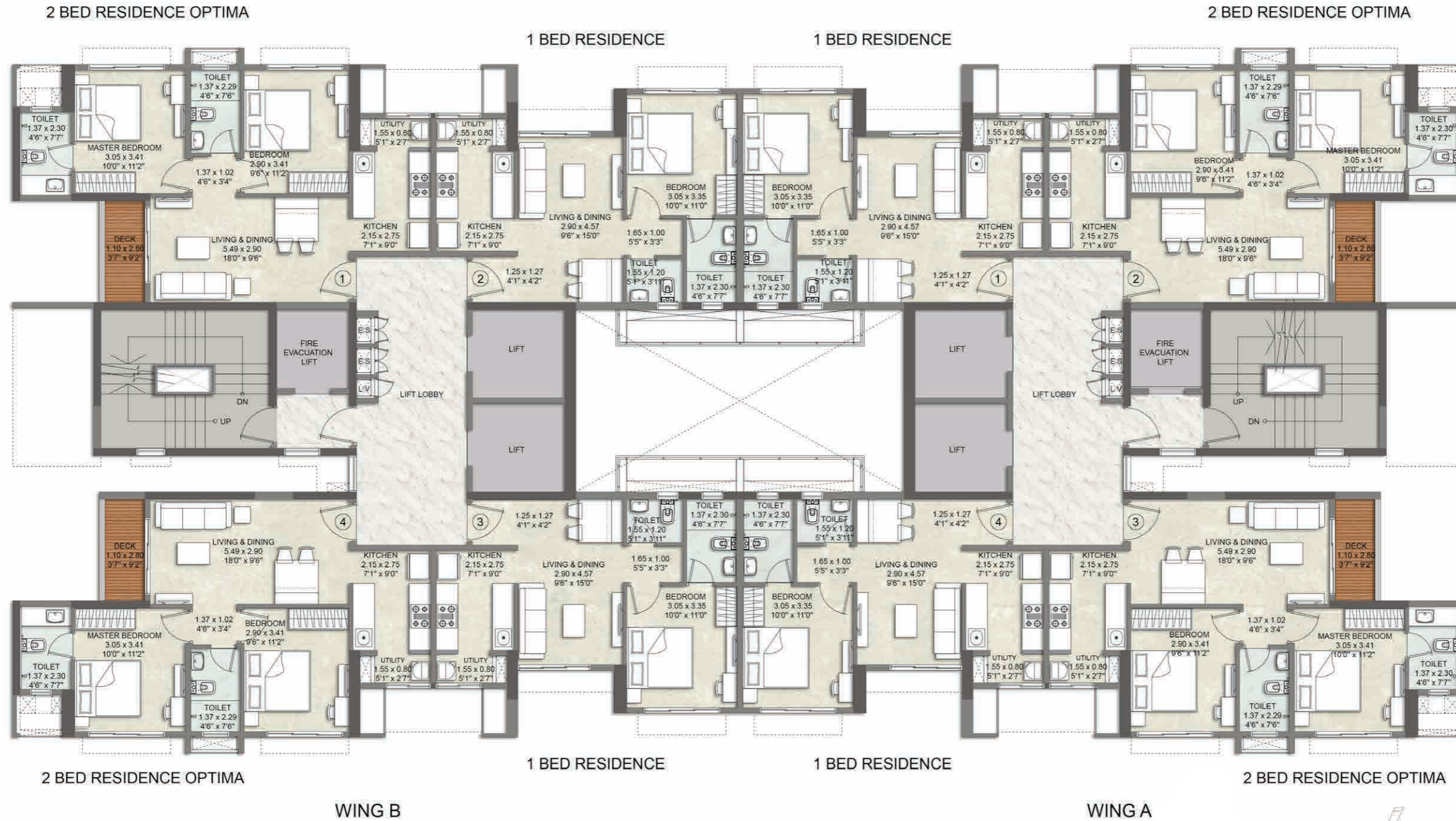

Kalpataru Vivant is registered bearing MahaRERA reg. no. P51800045360 (South - Wing A), P51800034531 (South - Wing B) & P51800045409 (North - Wing B)

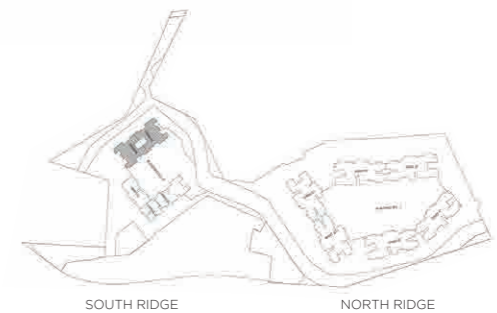

# 1 BED RESIDENCE - APARTMENT NO. 1 & 4

## SOUTH RIDGE WING A - 2<sup>ND</sup> - 22<sup>ND</sup> FLOOR

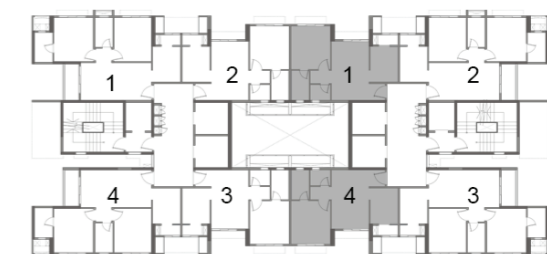
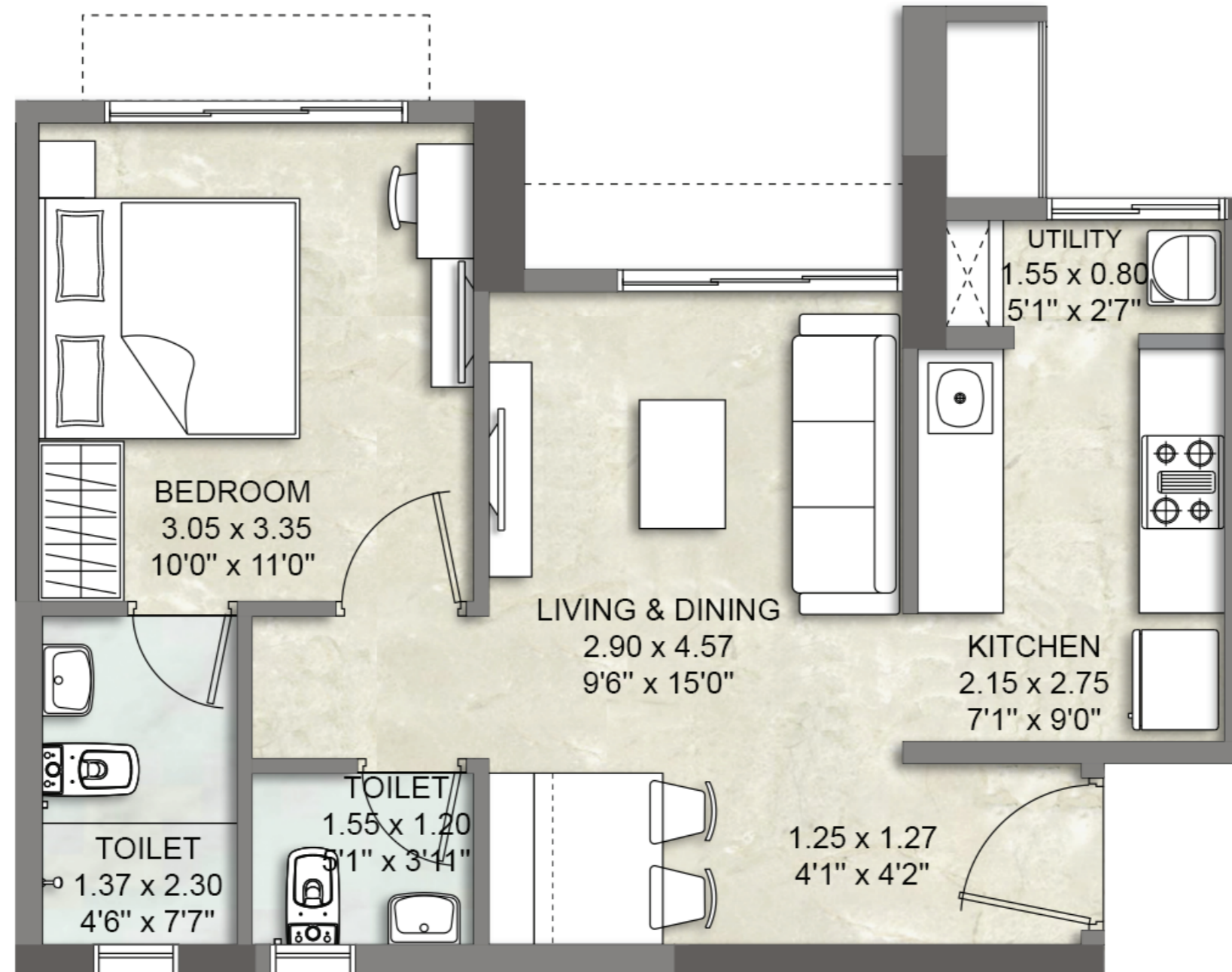

WING B

WING A



# 1 BED RESIDENCE - APARTMENT NO. 2 & 3

## SOUTH RIDGE WING B - 2<sup>ND</sup> - 22<sup>ND</sup> FLOOR

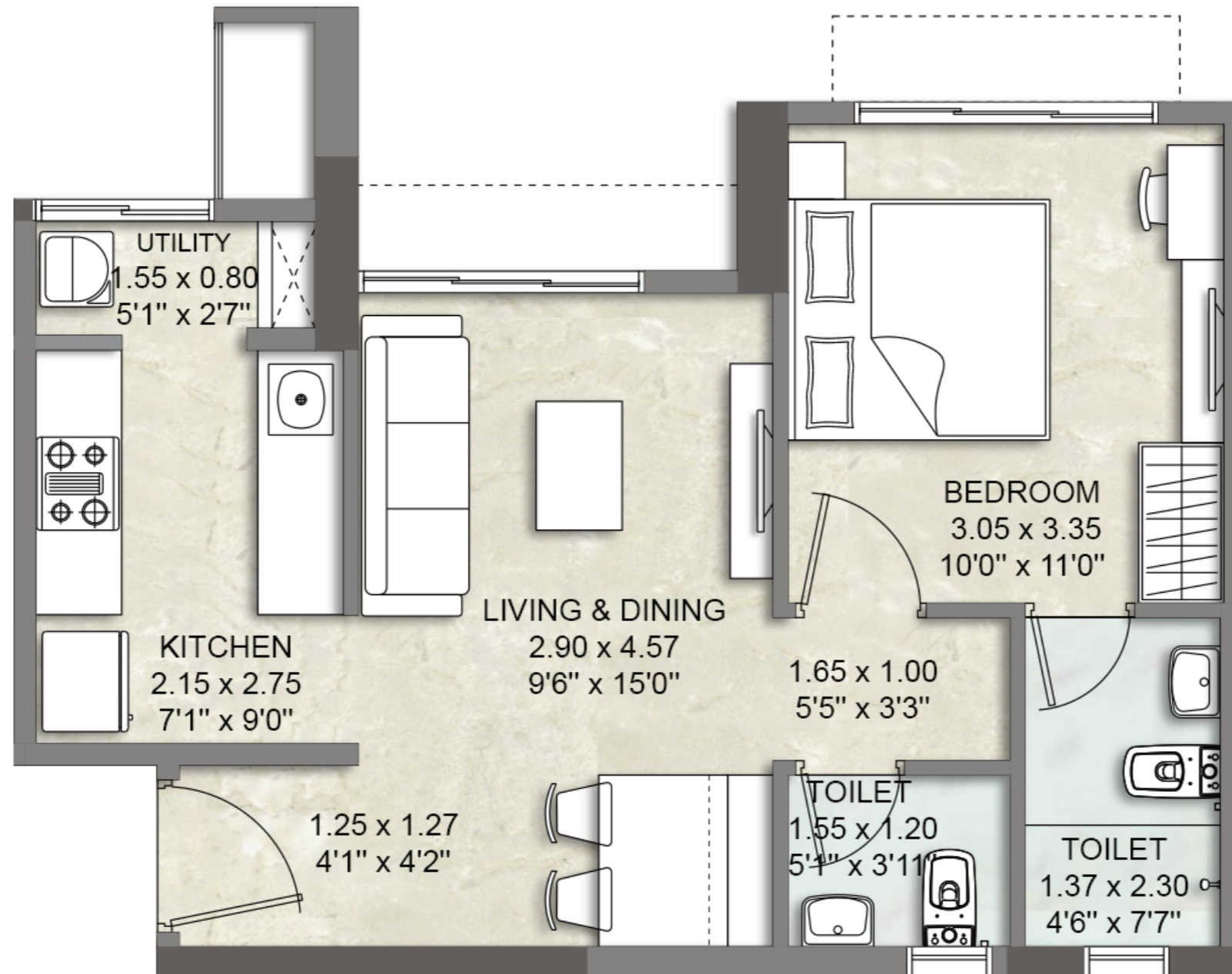

WING B

WING A



# 2 BED RESIDENCE OPTIMA WITH DECK - APARTMENT NO. 2 & 3

SOUTH RIDGE WING A - 2<sup>ND</sup> - 22<sup>ND</sup> FLOOR

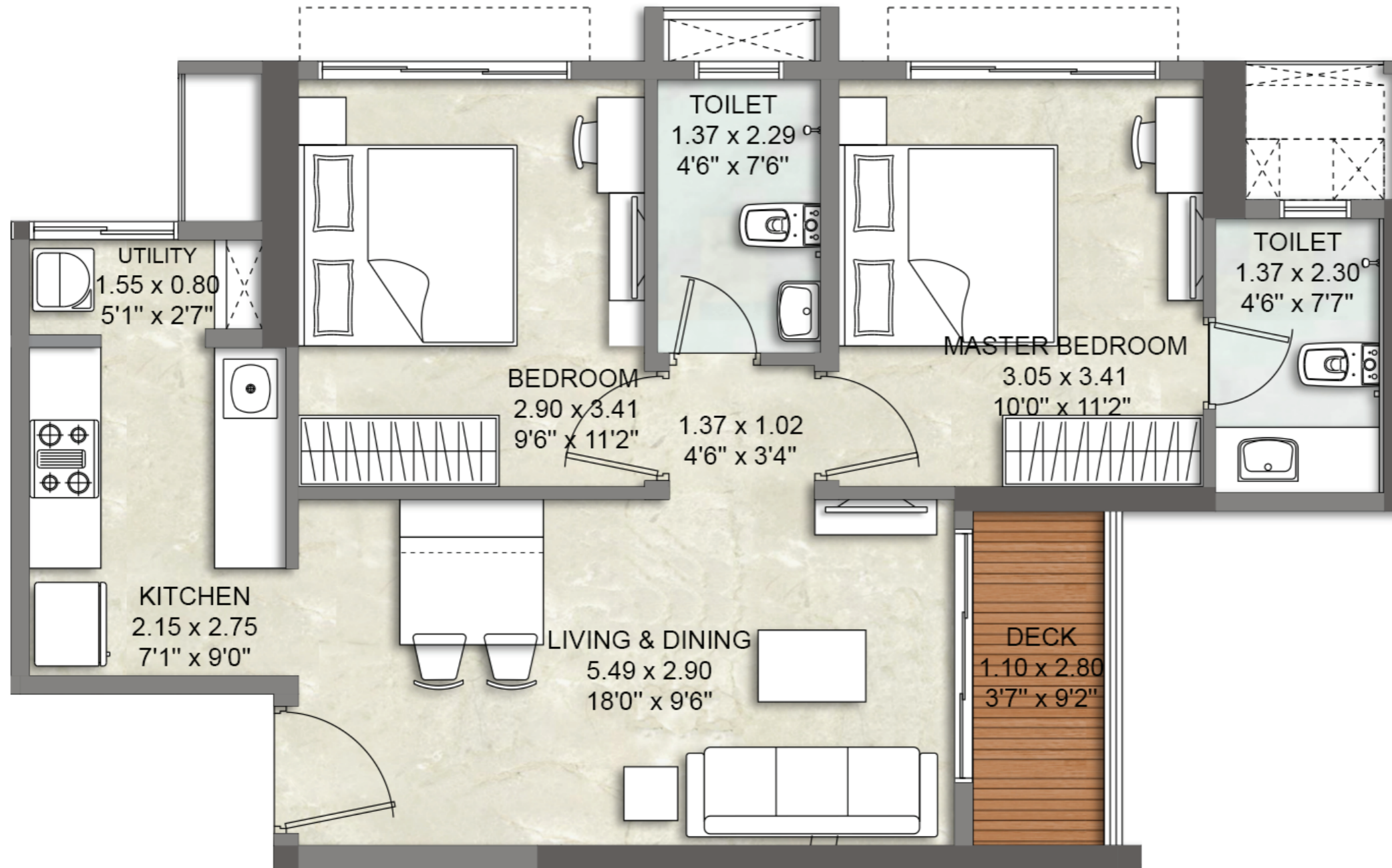

Kalpataru Vivant is registered bearing MahaRERA reg. no. P51800045360 (South - Wing A), P51800034531 (South - Wing B) & P51800045409 (North - Wing B)

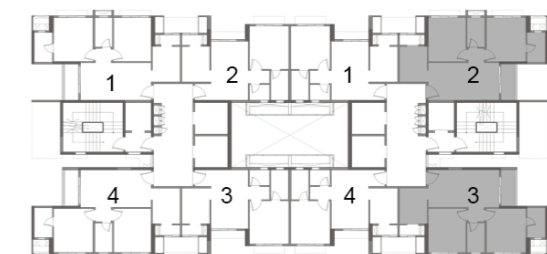

WING B

WING A



# 2 BED RESIDENCE OPTIMA WITH DECK - APARTMENT NO. 1 & 4

SOUTH RIDGE WING B - 2<sup>ND</sup> - 22<sup>ND</sup> FLOOR

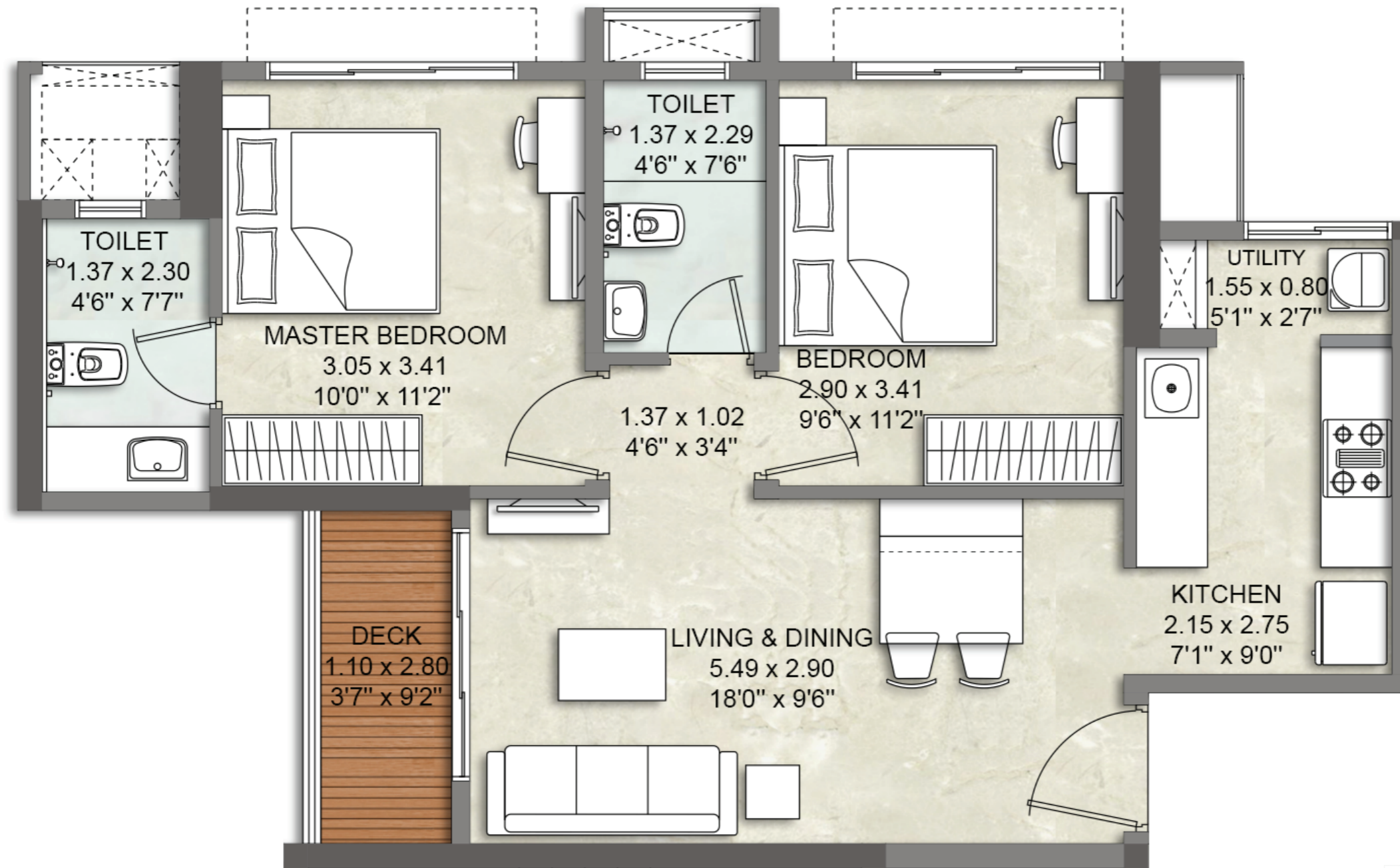

Kalpataru Vivant is registered bearing MahaRERA reg. no. P51800045360 (South - Wing A), P51800034531 (South - Wing B) & P51800045409 (North - Wing B)

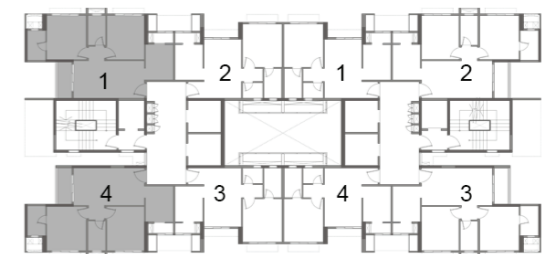

WING B

WING A



# **NORTH RIDGE**

# NORTH RIDGE - WING B

## TYPICAL FLOOR PLAN 5<sup>TH</sup> - 22<sup>ND</sup> FLOOR



Kalpataru Vivant is registered bearing MahaRERA reg. no. P51800045360 (South - Wing A), P51800034531 (South - Wing B) & P51800045409 (North - Wing B)  
 Disclaimer: The proposed decks are subject to requisite approvals.

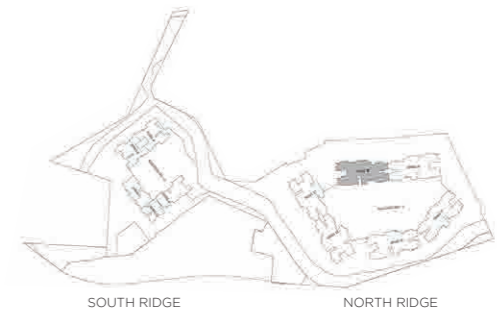

# 2 BED RESIDENCE PREMIA - APARTMENT NO. 1

NORTH RIDGE WING B - 4<sup>TH</sup> - 22<sup>ND</sup> FLOOR

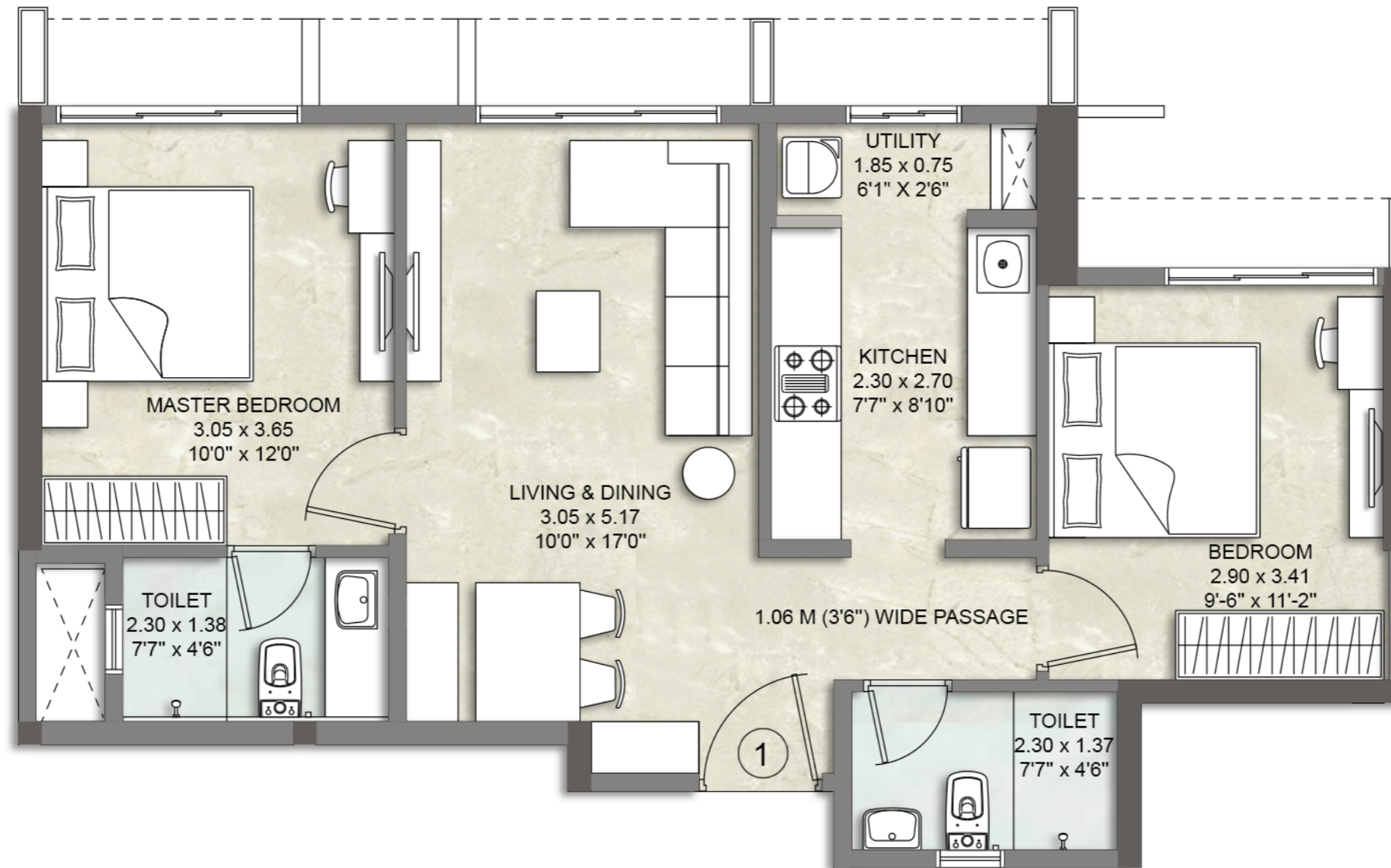

Kalpataru Vivant is registered bearing MahaRERA reg. no. P51800045360 (South - Wing A), P51800034531 (South - Wing B) & P51800045409 (North - Wing B)  
Disclaimer: The proposed decks are subject to requisite approvals.



WING B

NORTH RIDGE

# 2 BED RESIDENCE ULTIMA WITH DECK - APARTMENT NO. 2

NORTH RIDGE WING B - 5<sup>TH</sup> - 22<sup>ND</sup> FLOOR

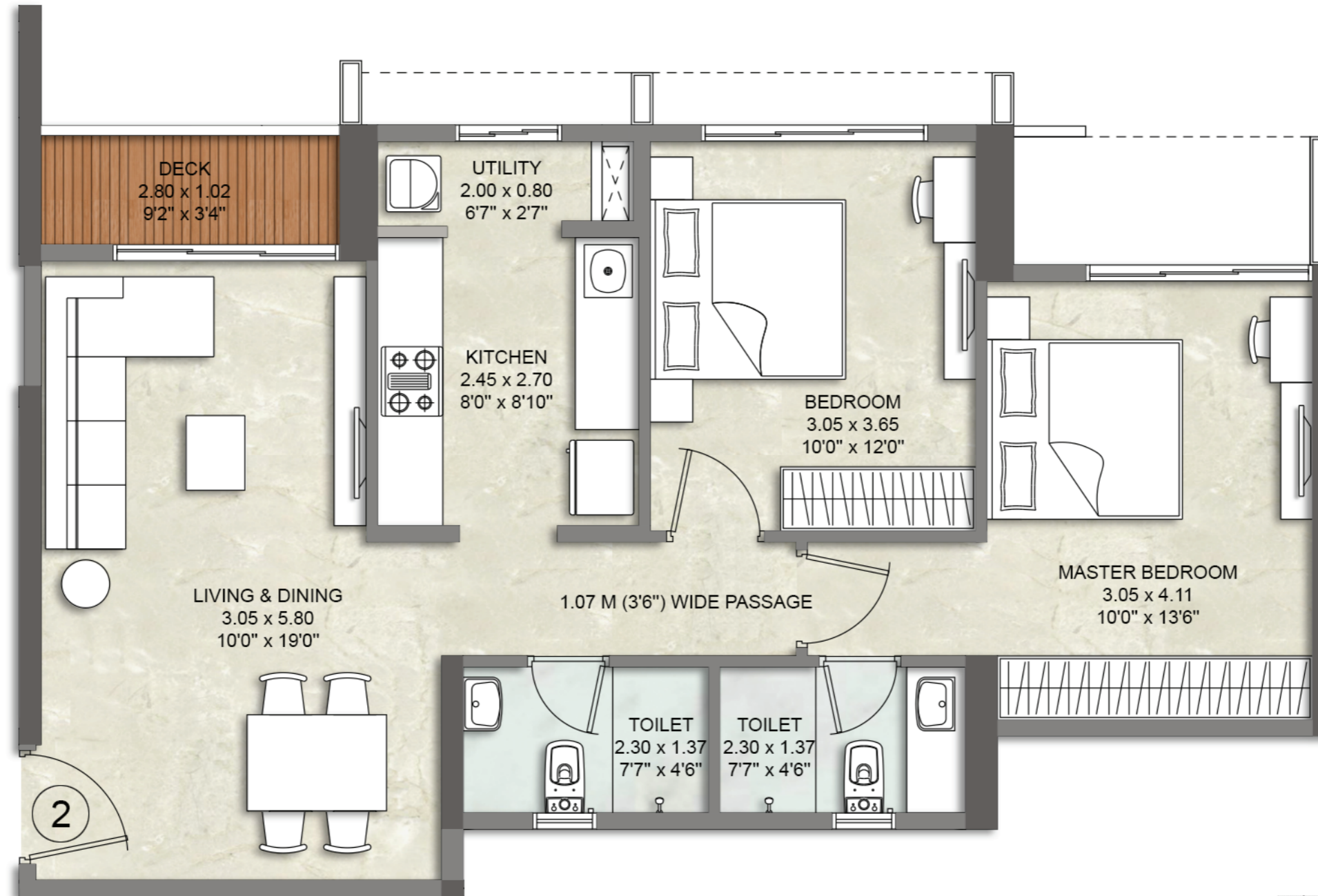

# 3 BED RESIDENCE ULTIMA WITH DECK - APARTMENT NO. 3

NORTH RIDGE WING B - 5<sup>TH</sup> - 22<sup>ND</sup> FLOOR

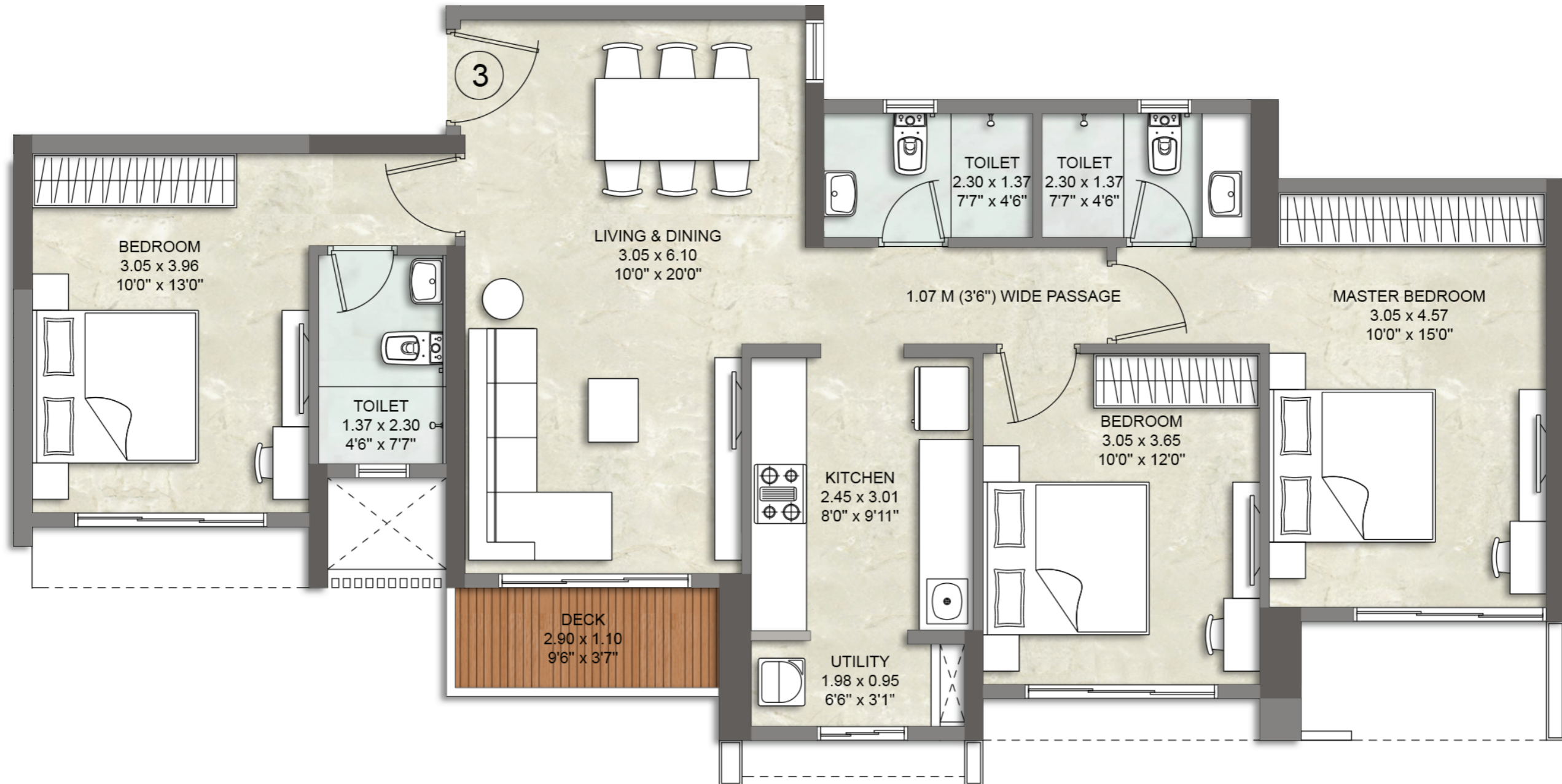

WING B

NORTH RIDGE

# 3 BED RESIDENCE GRANDE WITH DECK - APARTMENT NO. 4

NORTH RIDGE WING B - 5<sup>TH</sup> - 22<sup>ND</sup> FLOOR

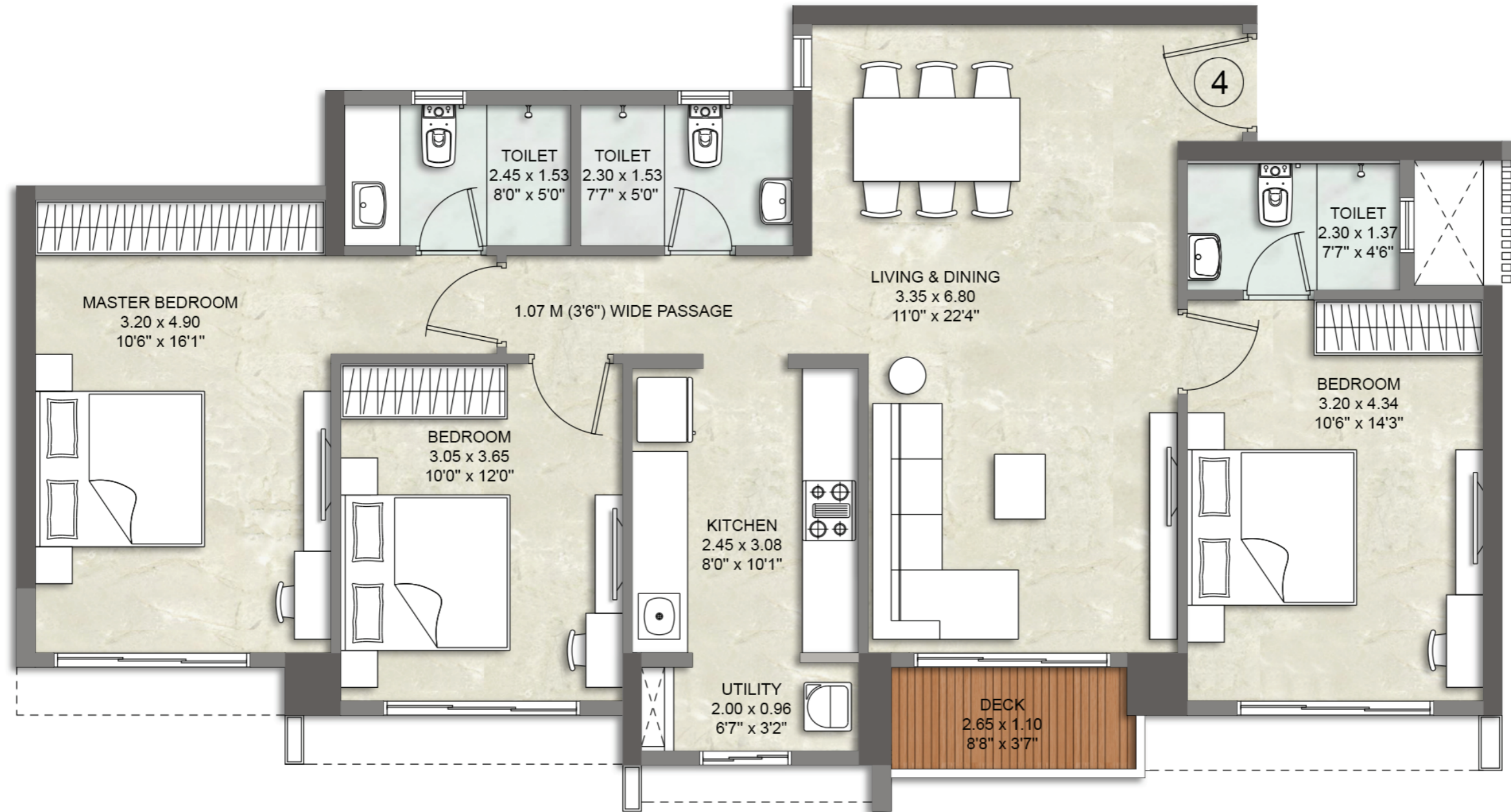

# 3 BED RESIDENCE OPTIMA WITH DECK - APARTMENT NO. 5

NORTH RIDGE WING B - 5<sup>TH</sup> - 22<sup>ND</sup> FLOOR

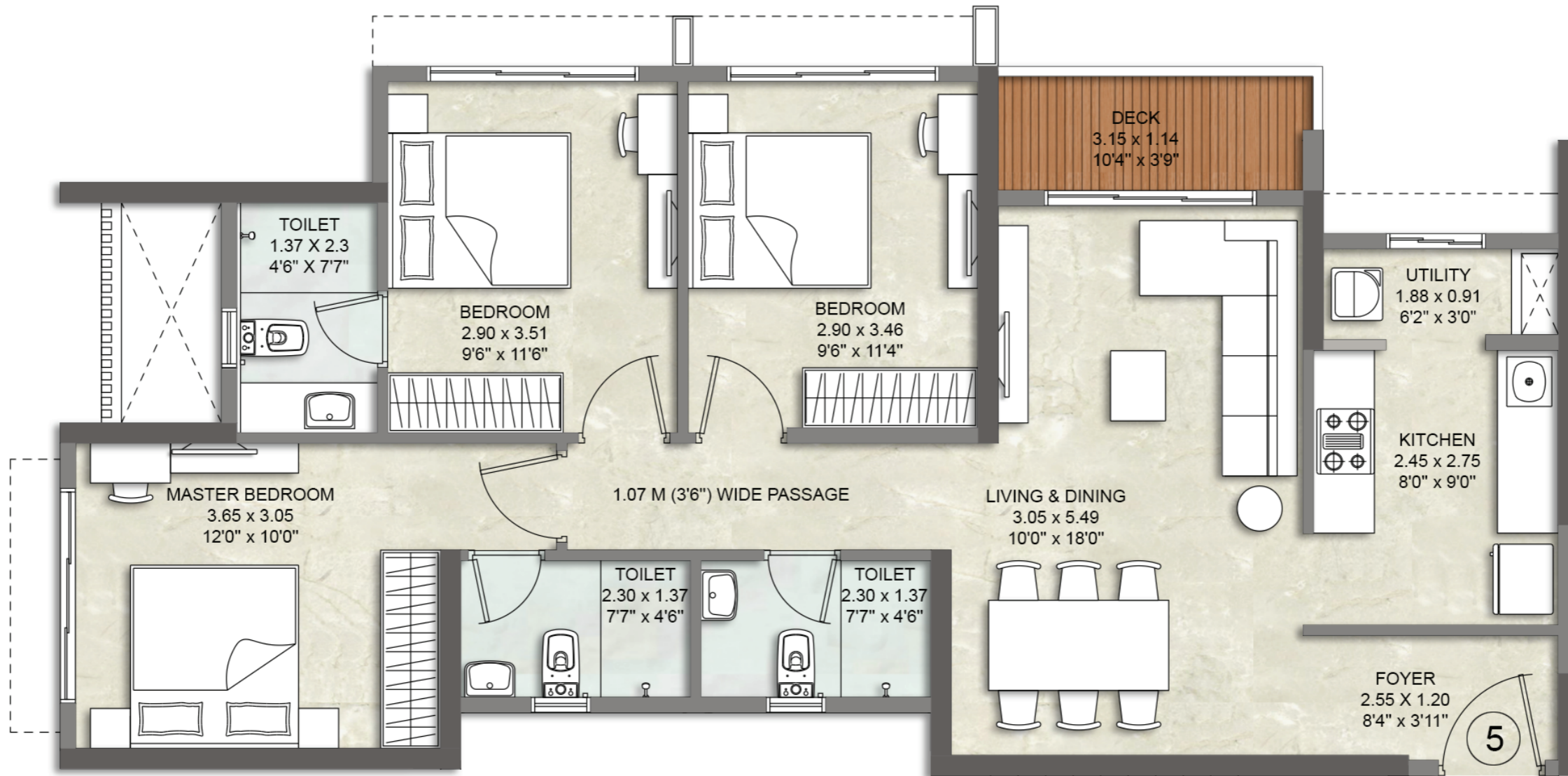





Site address: Kalpataru Vivant, Jogeshwari - Vikhroli Link Road, Andheri East, Mumbai, Maharashtra 400060  
Head office: 101, Kalpataru Synergy, opp. Grand Hyatt, Santacruz (E), Mumbai – 400 055 | Website: [www.kalpataru.com](http://www.kalpataru.com)

**Kalpataru Vivant is registered bearing MahaRERA reg. no. P51800045360 (South - Wing A), P51800034531 (South - Wing B) & P51800045409 (North - Wing B)**

Disclosure: All specifications, images, plans, designs, facilities, amenities, dimensions, elevations or any other information contained herein are in respect of the project Kalpataru Vivant is registered bearing MahaRERA reg. no. P51800045360 (South - Wing A), P51800034531 (South - Wing B) & P51800045409 (North - Wing B). The same may be subject to changes/ revisions/ alterations in terms of approvals, orders, directions and/or regulations of the concerned/relevant authorities, and/or for compliance with laws/regulations in force from time to time. In view of the above, and in line with our customer policies, we may change/alter the above in consonance with approvals, orders, directions, applicable laws, regulations, etc. Unless otherwise stated, all the images, visuals, materials and information contained herein are purely creative/artistic concepts and may not be actual representations of the product and/or any amenities. Features, fixtures, fittings, goods, accessories, furniture and any other information reflected/displayed in the images are strictly for illustrative and representational purposes only and are not part of the standard final amenities & finishes. None of the above may be construed to form any basis of, or serve as an inducement or invitation for payment of any advance and/or deposit, to be made by a prospective customer, under relevant provisions of law or otherwise. Solely the amenities/ specifications, features mentioned in the agreement for sale (if any) shall be final. (Refer: <https://maharera.mahaonline.gov.in/>).

