

# TYPICAL FLOOR PLAN

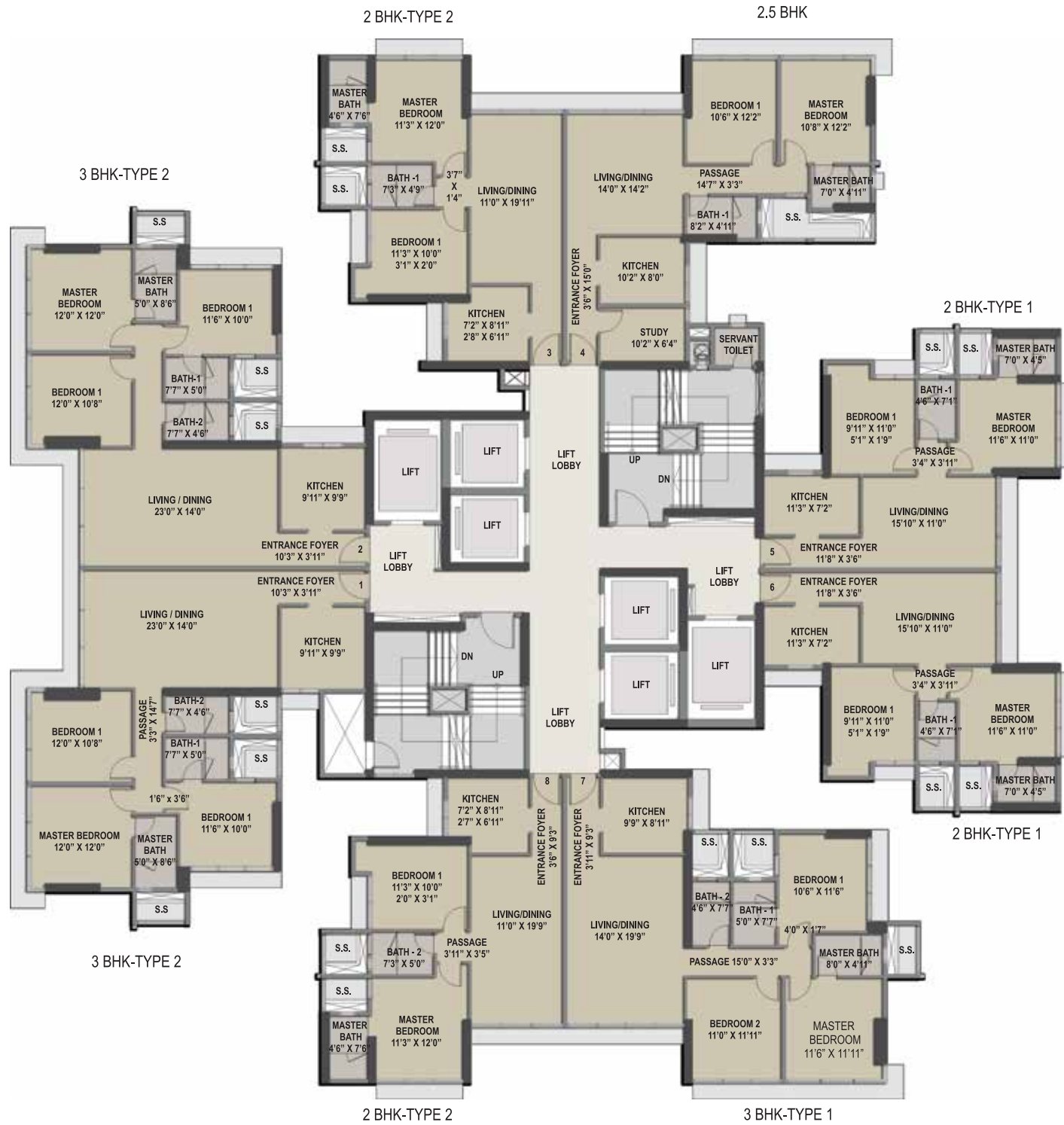

The plans, specifications, images and other details depicted herein are artist's impression and only indicative and the Promoter reserves the right to change any all of the above in accordance with applicable rules and regulations. In addition to this there could be slight variation (+/-) in the carpet area due to elevation elements in a particular unit. It does not constitute any offer by the Promoter. Any prospective sale shall be governed by the terms and conditions of the agreement for sale to be entered into between the Promoter and the recipient. Actual area may vary by +/- 3%.

# UNIT NO. 5 & 6 | 2 BHK-TYPE 1

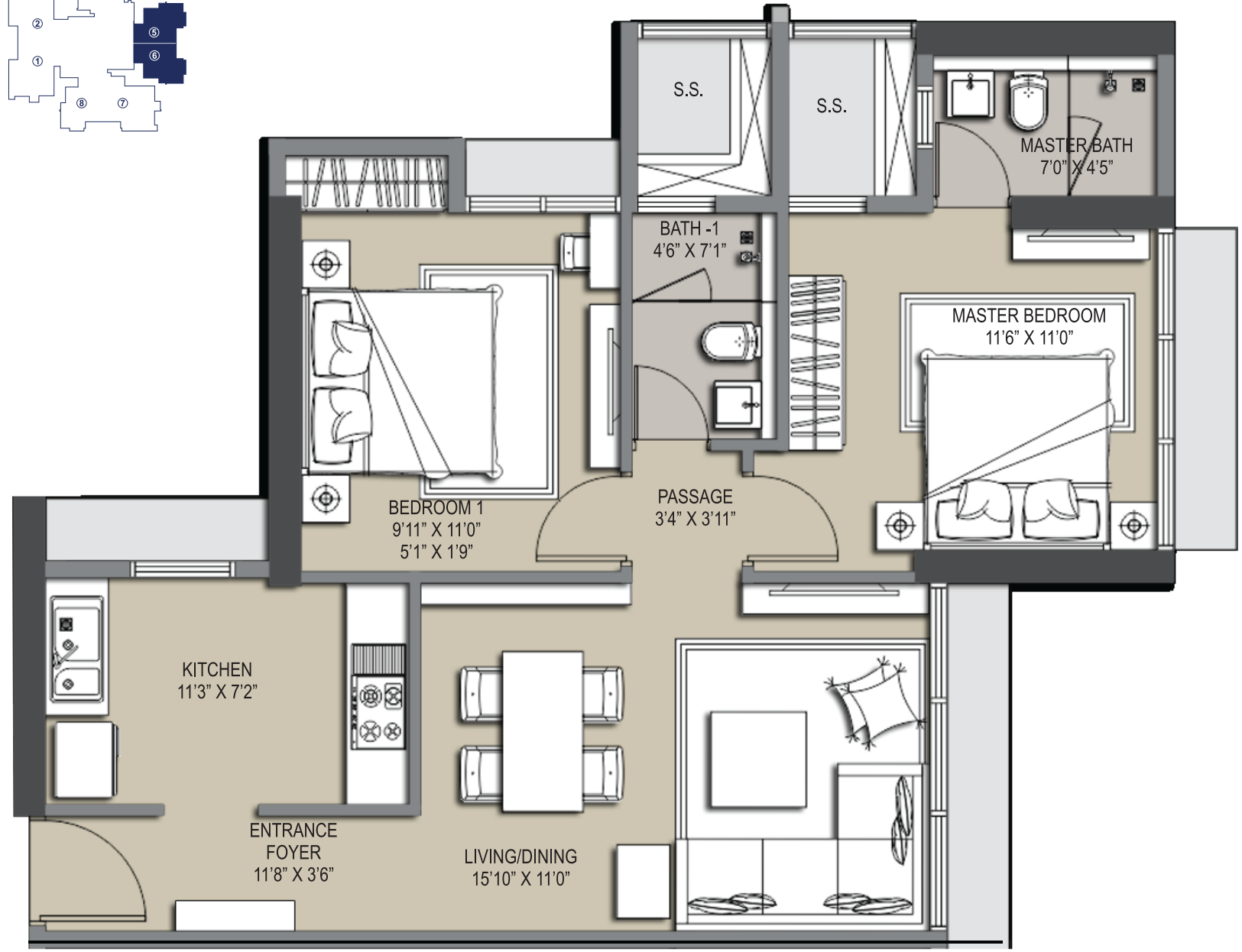
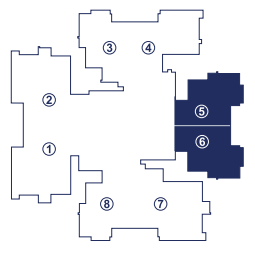

RERA AREA - 644.18 SQ.FT. / 59.85 SQ.MT.



The plans, specifications, images and other details depicted herein are artist's impression and only indicative and the Promoter reserves the right to change any all of the above in accordance with applicable rules and regulations. In addition to this there could be slight variation (+/-) in the carpet area due to elevation elements in a particular unit. It does not constitute any offer by the Promoter. Any prospective sale shall be governed by the terms and conditions of the agreement for sale to be entered into between the Promoter and the recipient. Actual area may vary by +/- 3%.

# UNIT NO. 3 & 8 | 2 BHK-TYPE 2

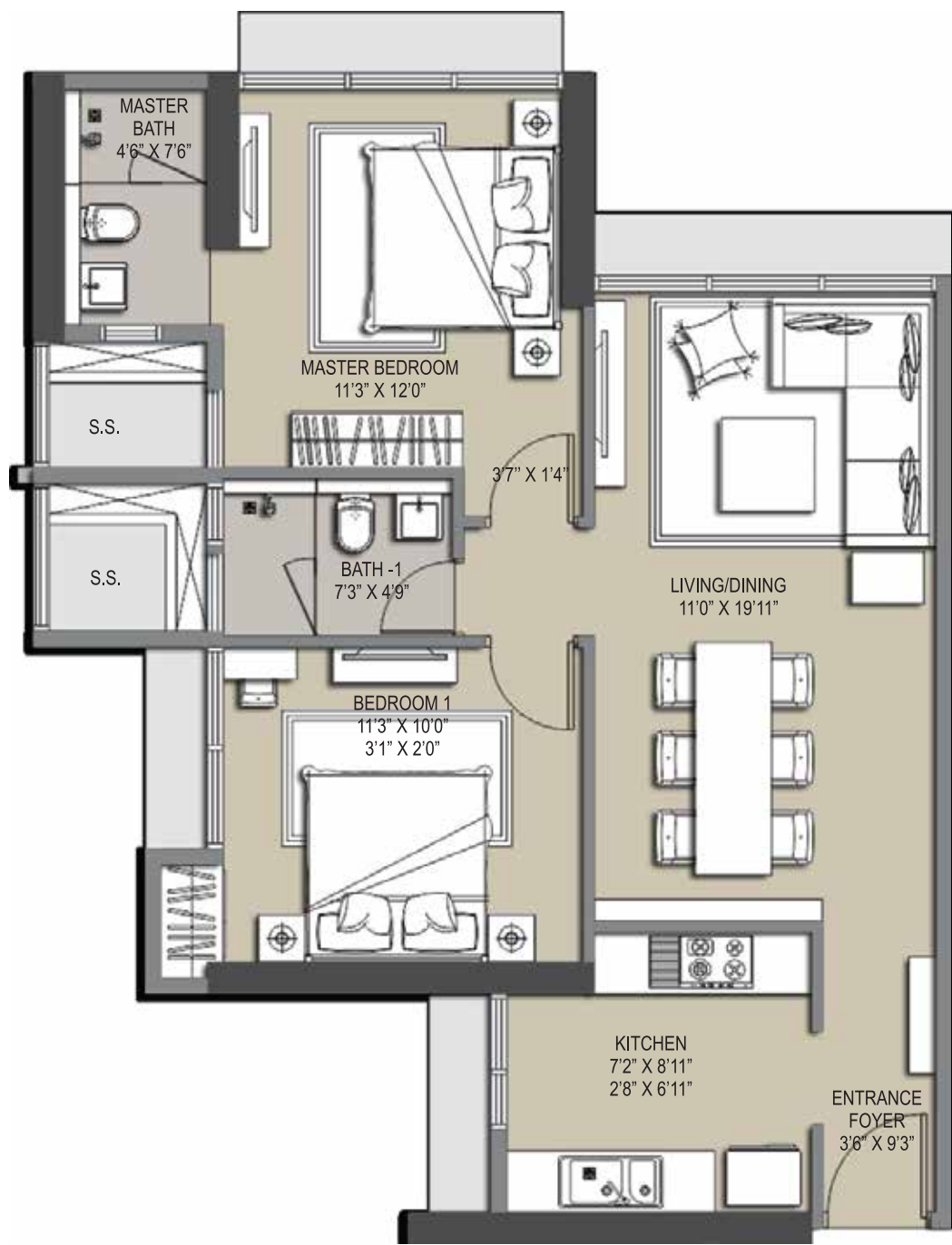
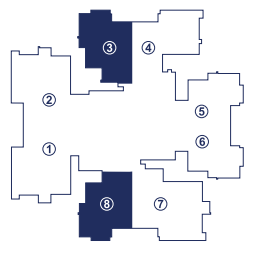

RERA AREA - 705.69 SQ.FT. / 65.56 SQ.MT.



The plans, specifications, images and other details depicted herein are artist's impression and only indicative and the Promoter reserves the right to change any all of the above in accordance with applicable rules and regulations. In addition to this there could be slight variation (+/-) in the carpet area due to elevation elements in a particular unit. It does not constitute any offer by the Promoter. Any prospective sale shall be governed by the terms and conditions of the agreement for sale to be entered into between the Promoter and the recipient. Actual area may vary by +/- 3%.

## UNIT NO. 4 | 2.5 BHK

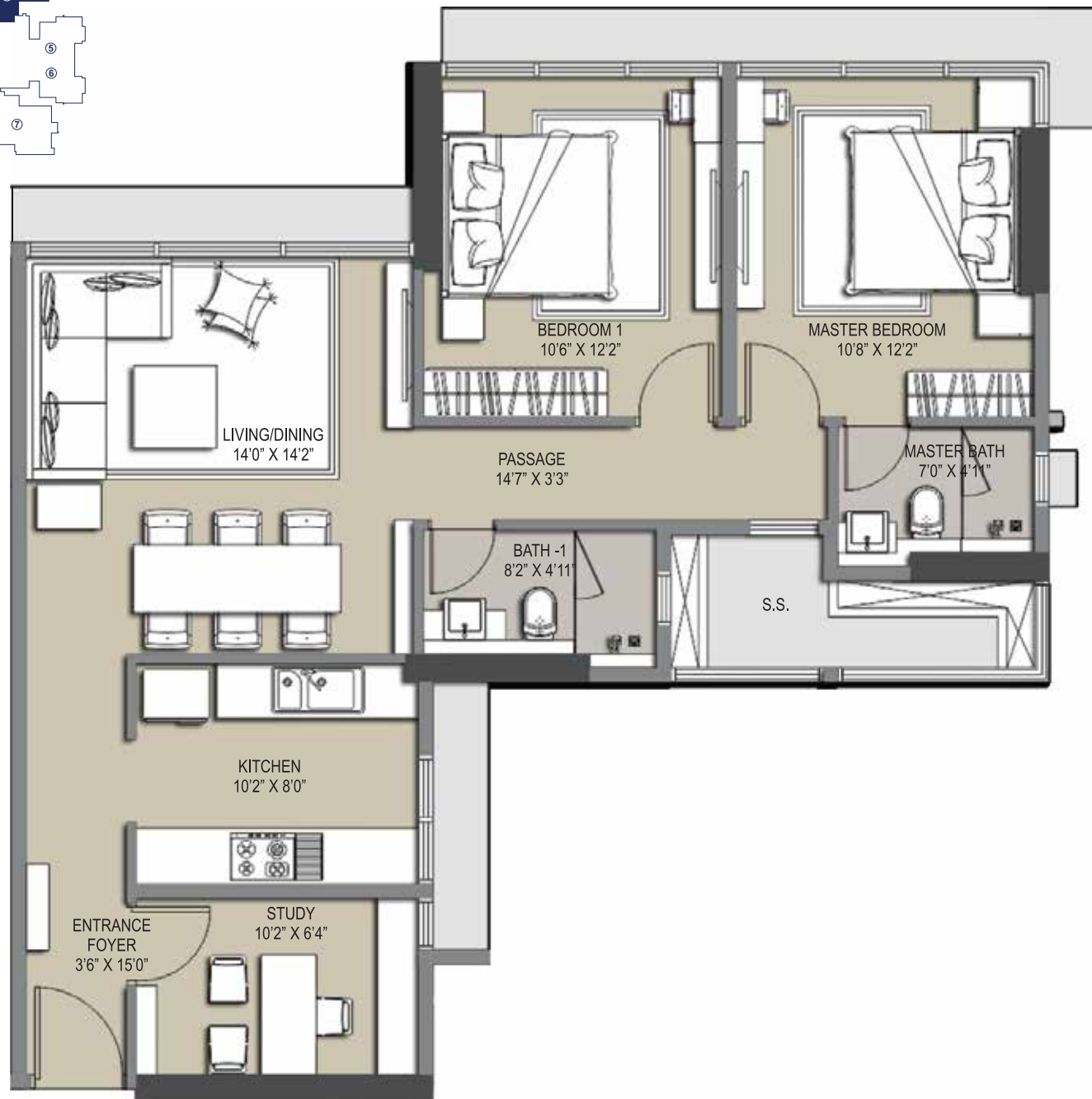
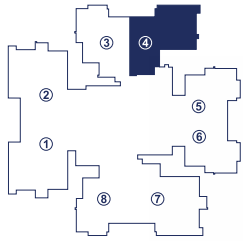

RERA AREA - 805.89 SQ.FT. / 74.87 SQ.MT.



The plans, specifications, images and other details depicted herein are artist's impression and only indicative and the Promoter reserves the right to change any all of the above in accordance with applicable rules and regulations. In addition to this there could be slight variation (+/-) in the carpet area due to elevation elements in a particular unit. It does not constitute any offer by the Promoter. Any prospective sale shall be governed by the terms and conditions of the agreement for sale to be entered into between the Promoter and the recipient. Actual area may vary by +/- 3%.

## UNIT NO. 7 | 3 BHK-TYPE 1

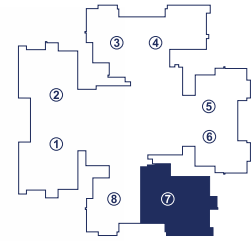
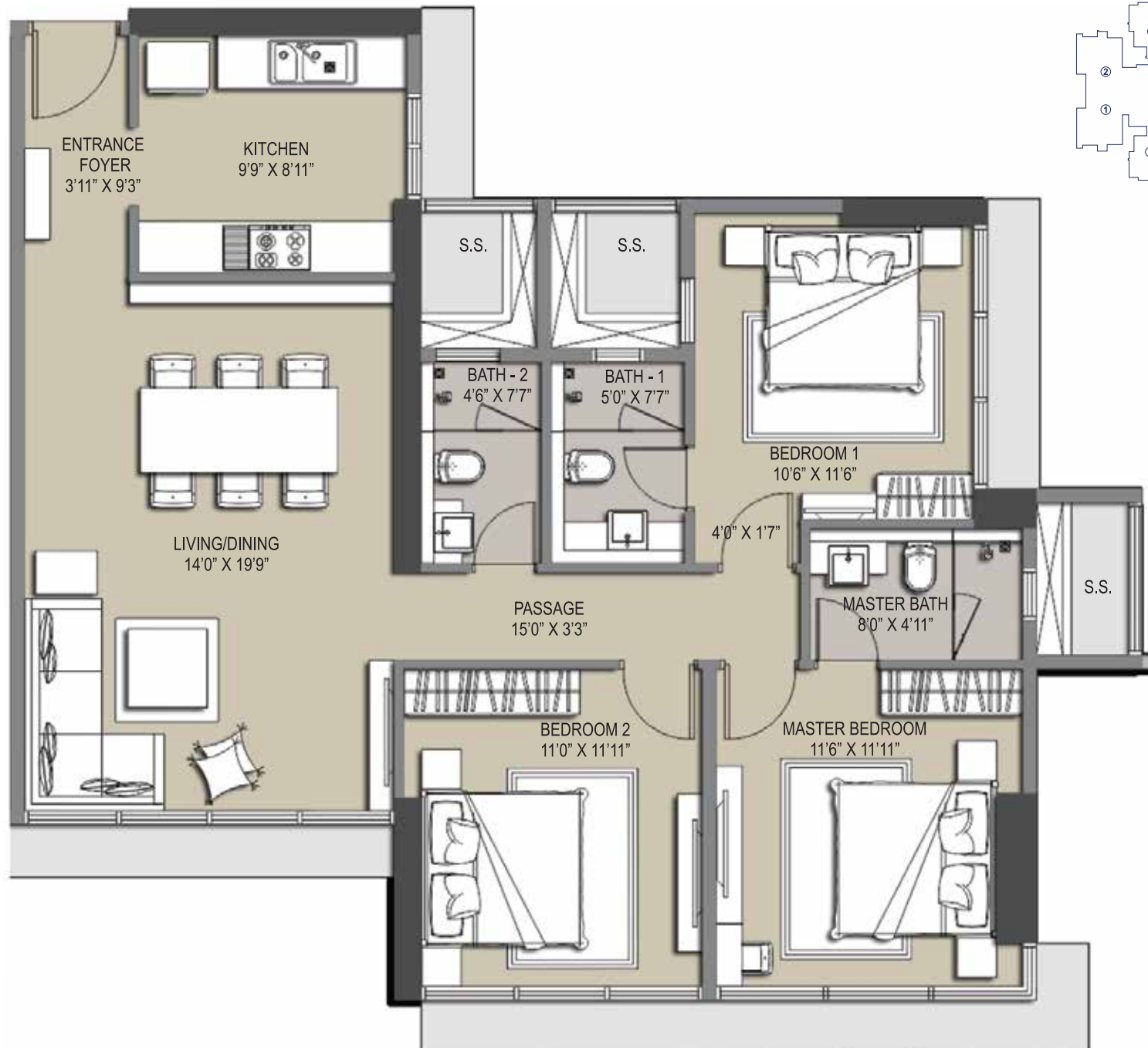

RERA AREA - 998.23 SQ.FT. / 92.74 SQ.MT.



The plans, specifications, images and other details depicted herein are artist's impression and only indicative and the Promoter reserves the right to change any all of the above in accordance with applicable rules and regulations. In addition to this there could be slight variation (+/-) in the carpet area due to elevation elements in a particular unit. It does not constitute any offer by the Promoter. Any prospective sale shall be governed by the terms and conditions of the agreement for sale to be entered into between the Promoter and the recipient. Actual area may vary by +/- 3%.

# UNIT NO. 1 & 2 | 3 BHK - TYPE 2

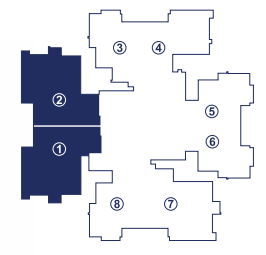
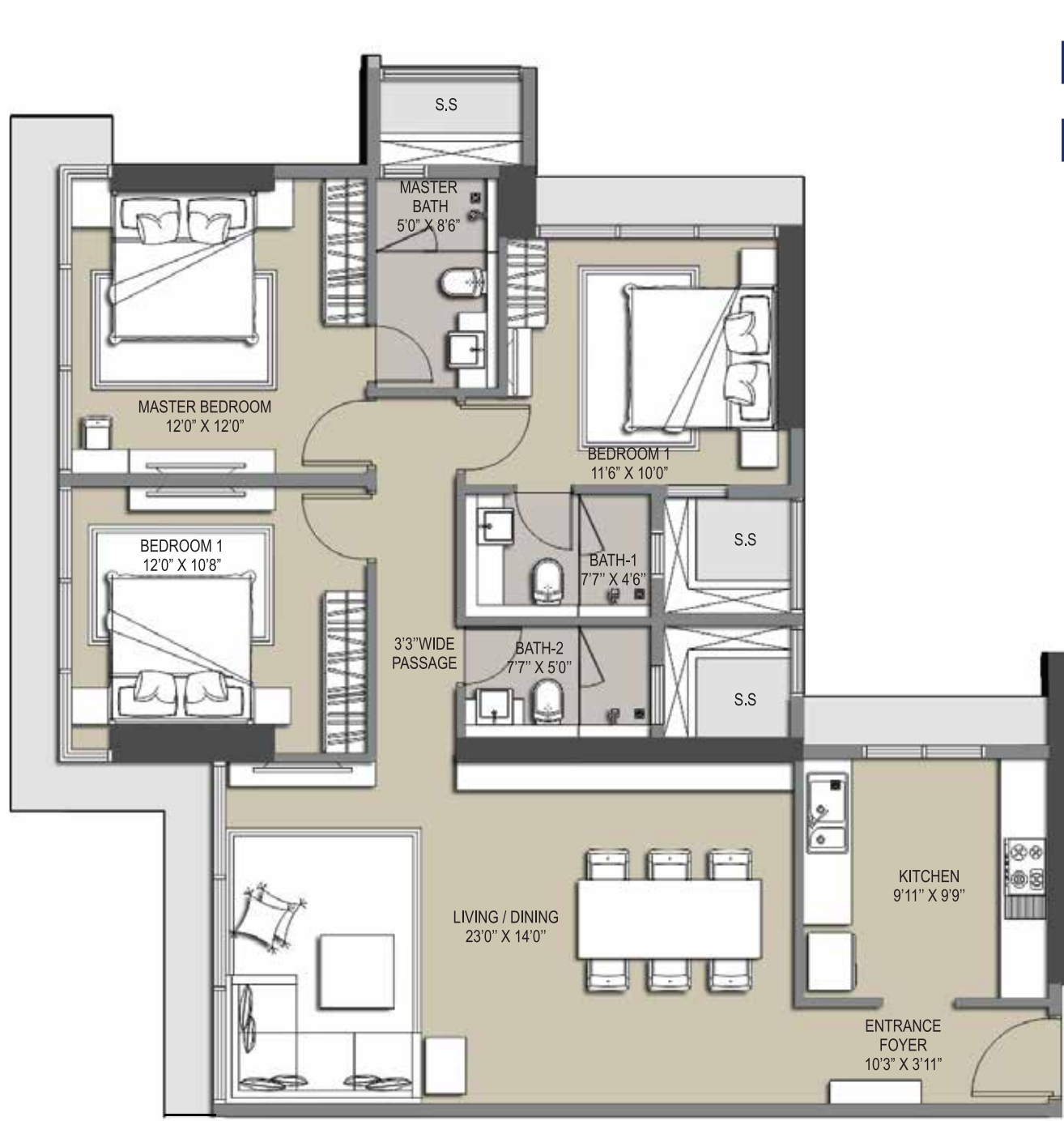

RERA AREA - 1049.63 SQ.FT. / 97.51 SQ.MT.



The plans, specifications, images and other details depicted herein are artist's impression and only indicative and the Promoter reserves the right to change any all of the above in accordance with applicable rules and regulations. In addition to this there could be slight variation (+/-) in the carpet area due to elevation elements in a particular unit. It does not constitute any offer by the Promoter. Any prospective sale shall be governed by the terms and conditions of the agreement for sale to be entered into between the Promoter and the recipient. Actual area may vary by +/- 3%.