

18TH FLOOR

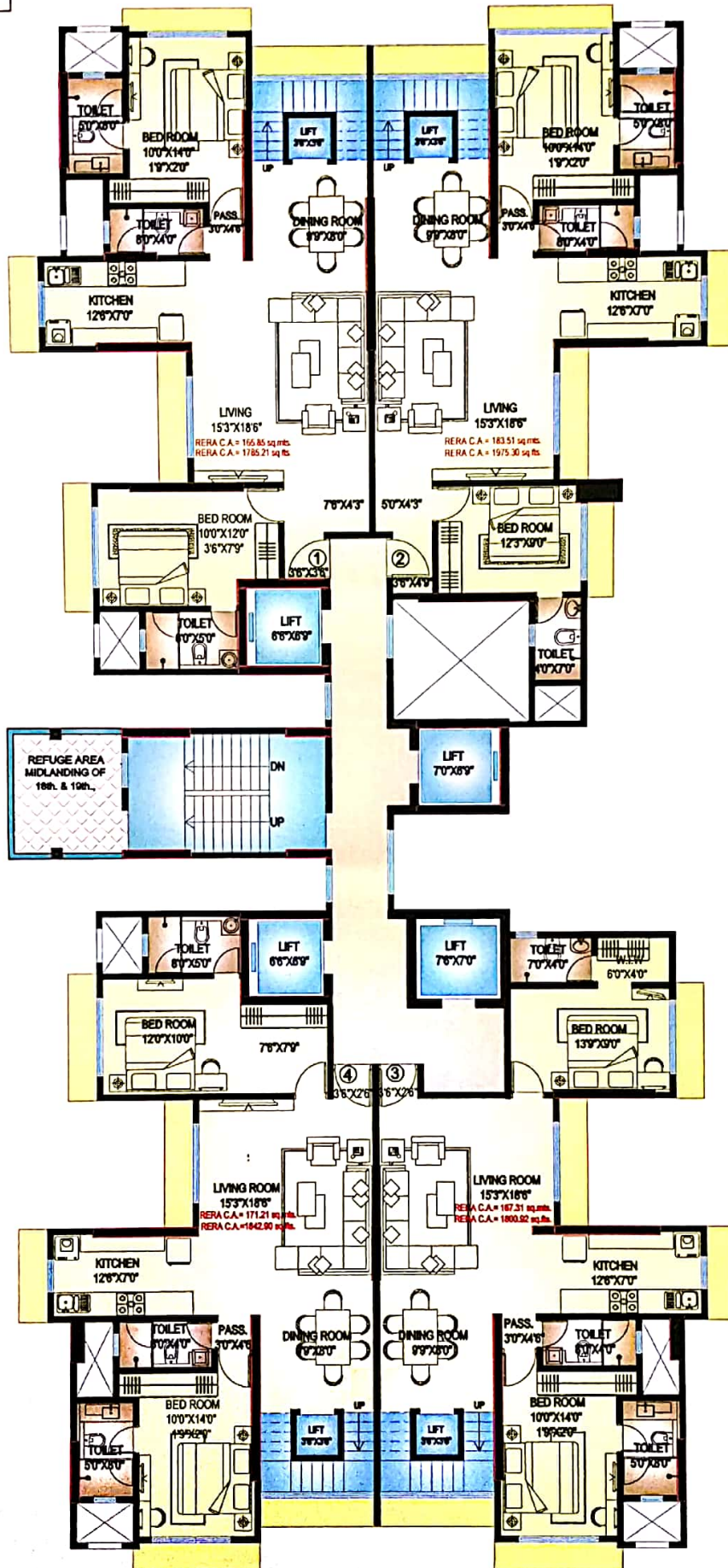

PROPOSED RESIDENTIAL BUILDING
GRISHMA HEIGHTS AT KANDIVALI WEST.



Architectural Service Consultant

Devang Mody

12/ 1st.Floor, Sakhi Apartment,
Behind Swaminarayan Temple,
M.G. Road, Kandivali (W), Mumbai 400 067.
Tel : 022 - 28637345 E-mail : devangmody2015@gmail.com

19TH FLOOR

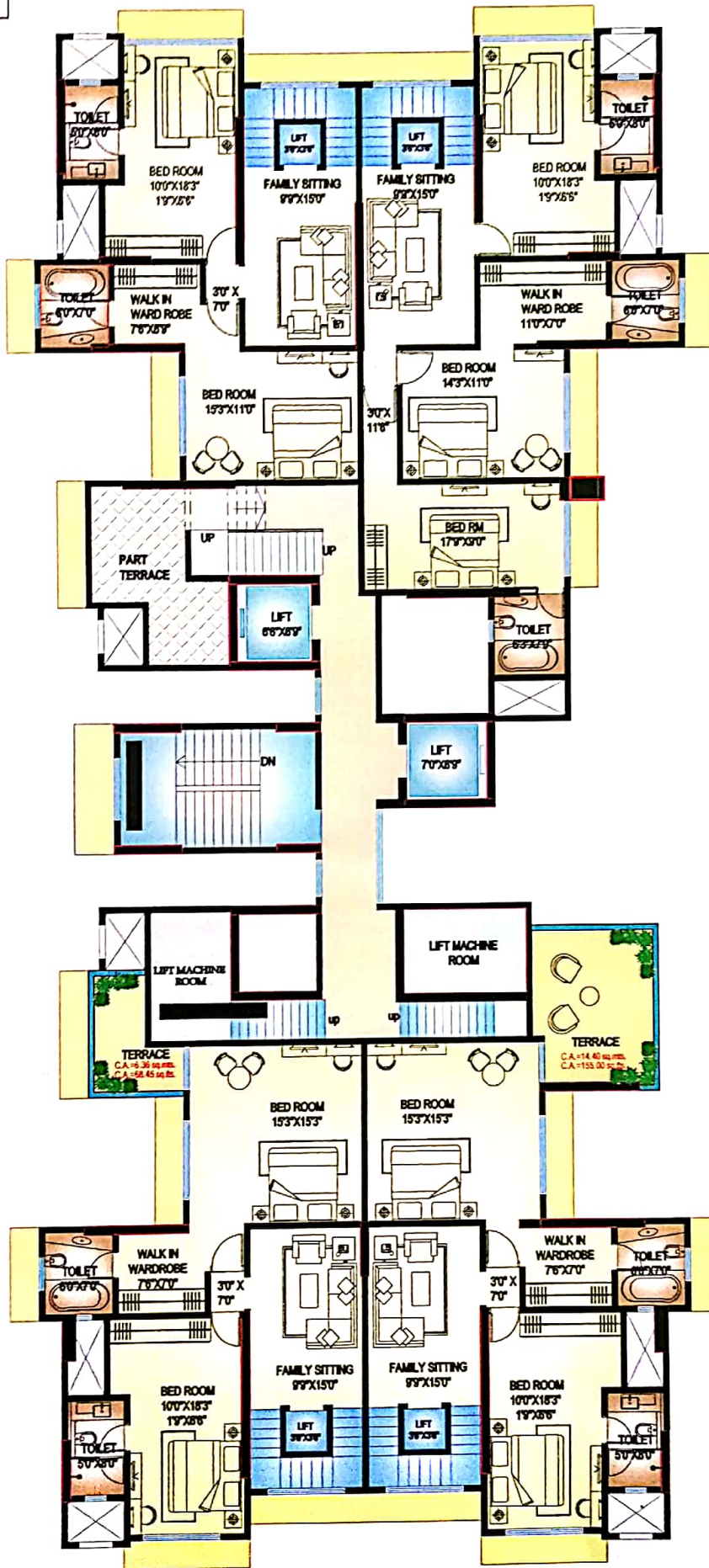

PROPOSED RESIDENTIAL BUILDING
GRISHMA HEIGHTS AT KANDIVALI WEST.



Architectural Service Consultant
Devang Mody
12/ 1st.Floor, Sakhi Apartment,
Behind Swaminarayan Temple,
M.G. Road, Kandivali (W), Mumbai 400 067.
Tel : 022 - 28637345 E-mail : devangmody2015@gmail.com