

ASTRUM

MALAD EAST

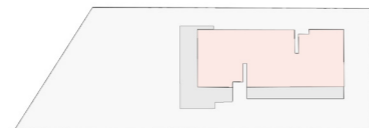

TYPICAL FLOOR PLAN
15 - 22 FLOORS



Interior Designer's Interpretation of Apartments | **Disclaimer:** All information is of guidance only and subject to statutory approvals. Detailed information is available in the sales office.
*Carpet area mentioned is as per the definition of the term carpet area under section 2(k) of the Real Estate (Regulation and Development) Act, 2016. | The project has been registered
Via MahaRERA Registration Number: P51800029353 and is available on the website <https://maharera.mahaonline.gov.in/> under registered project.



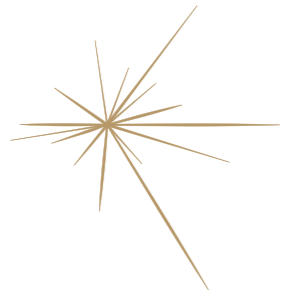

ASTRUM

MALAD EAST

TYPICAL FLOOR PLAN

15 - 22 FLOORS

FLAT NO. 1

2 BHK | TYPE 2 UNIT

| Room No. | Description | Size in M | Size in Ft. |
|----------|-----------------|-------------|------------------|
| 1 | Living Room | 3.30 x 5.95 | 10' 10" x 19' 6" |
| 2 | Deck | 3.30 x 1.20 | 10' 10" x 3' 11" |
| 3 | Dining | 1.60 x 3.05 | 5' 3" x 10' 0" |
| 4 | Kitchen | 2.49 x 2.75 | 8' 2" x 9' 0" |
| 5 | Utility | 2.24 x 1.20 | 7' 4" x 3' 11" |
| 6 | Passage | 2.16 x 1.07 | 7' 1" x 3' 6" |
| 7 | Powder Bathroom | 1.37 x 1.88 | 4' 6" x 6' 2" |
| 8 | Bedroom 1 | 3.10 x 4.15 | 10' 2" x 13' 7" |
| 9 | Bathroom | 1.62 x 2.95 | 5' 4" x 9' 8" |
| 10 | Bedroom 2 | 3.70 x 3.05 | 12' 2" x 10' 0" |
| 11 | Wardrobe | 0.69 x 1.88 | 2' 3" x 6' 2" |
| 12 | Bathroom | 1.83 x 2.13 | 6' 0" x 7' 0" |

| Areas | Description | Size in M | Size in Ft. |
|-------|------------------|-----------|-------------|
| 1 | RERA Carpet Area | 72.86 | 784.27 |
| 2 | Deck Area | 4.05 | 43.59 |
| 3 | Utility Area | 2.78 | 29.92 |
| 4 | Total | 79.69 | 857.78 |

FLAT NO. 2

3 BHK UNIT

| Room No. | Description | Size in M | Size in Ft. |
|----------|-----------------|-------------|------------------|
| 1 | Living Room | 3.35 x 6.05 | 11' 0" x 19' 0" |
| 2 | Deck 1 | 3.35 x 1.20 | 11' 0" x 3' 11" |
| 3 | Dining | 2.59 x 2.85 | 8' 6" x 9' 4" |
| 4 | Kitchen | 2.49 x 3.05 | 8' 2" x 10' 0" |
| 5 | Utility | 2.24 x 1.20 | 7' 4" x 3' 11" |
| 6 | Powder Bathroom | 1.58 x 1.68 | 5' 2" x 5' 6" |
| 7 | Passage | 2.24 x 1.07 | 7' 4" x 3' 6" |
| 8 | Bedroom 1 | 3.30 x 4.56 | 10' 10" x 15' 0" |
| 9 | Bathroom | 1.57 x 3.36 | 5' 2" x 11' 0" |
| 10 | Bedroom 2 | 3.20 x 4.45 | 10' 6" x 14' 7" |
| 11 | Bathroom | 1.57 x 3.25 | 5' 2" x 10' 8" |
| 12 | Bedroom 3 | 3.40 x 4.27 | 11' 2" x 14' 0" |
| 13 | Wardrobe | 2.48 x 0.60 | 8' 2" x 2' 0" |
| 13A | Passage | 2.83 x 1.07 | 9' 3" x 3' 6" |
| 14 | Bathroom | 2.54 x 1.68 | 8' 4" x 5' 6" |
| 15 | Deck 2 | 3.30 x 1.20 | 10' 10" x 3' 11" |

| Areas | Description | Size in M | Size in Ft. |
|-------|------------------|-----------|-------------|
| 1 | RERA Carpet Area | 108.32 | 1165.96 |
| 2 | Deck Area | 8.07 | 86.87 |
| 3 | Utility Area | 2.78 | 29.92 |
| 4 | Total | 119.17 | 1282.75 |

FLAT NO. 3

2 BHK UNIT

| Room No. | Description | Size in M | Size in Ft. |
|----------|-----------------|-------------|------------------|
| 1 | Living Room | 3.30 x 5.95 | 10' 10" x 19' 6" |
| 2 | Deck | 3.30 x 1.20 | 10' 10" x 3' 11" |
| 3 | Dining | 1.60 x 3.05 | 5' 3" x 10' 0" |
| 4 | Kitchen | 2.49 x 2.75 | 8' 2" x 9' 0" |
| 5 | Utility | 2.24 x 1.20 | 7' 4" x 3' 11" |
| 6 | Passage | 2.16 x 1.07 | 7' 1" x 3' 6" |
| 7 | Powder Bathroom | 1.37 x 1.88 | 4' 6" x 6' 2" |
| 8 | Bedroom 1 | 3.10 x 4.15 | 10' 2" x 13' 7" |
| 9 | Bathroom | 1.62 x 2.95 | 5' 4" x 9' 8" |
| 10 | Bedroom 2 | 3.70 x 3.05 | 12' 2" x 10' 0" |
| 11 | Wardrobe | 0.69 x 1.88 | 2' 3" x 6' 2" |
| 12 | Bathroom | 1.83 x 2.13 | 6' 0" x 7' 0" |

| Areas | Description | Size in M | Size in Ft. |
|-------|------------------|-----------|-------------|
| 1 | RERA Carpet Area | 72.86 | 784.27 |
| 2 | Deck Area | 4.05 | 43.59 |
| 3 | Utility Area | 2.78 | 29.92 |
| 4 | Total | 79.69 | 857.78 |

FLAT NO. 4

2 BHK UNIT

| Room No. | Description | Size in M | Size in Ft. |
|----------|-----------------|-------------|------------------|
| 1 | Living Room | 3.30 x 5.95 | 10' 10" x 19' 6" |
| 2 | Deck | 3.30 x 1.20 | 10' 10" x 3' 11" |
| 3 | Dining | 1.60 x 3.05 | 5' 3" x 10' 0" |
| 4 | Kitchen | 2.49 x 2.75 | 8' 2" x 9' 0" |
| 5 | Utility | 2.24 x 1.20 | 7' 4" x 3' 11" |
| 6 | Passage | 2.16 x 1.07 | 7' 1" x 3' 6" |
| 7 | Powder Bathroom | 1.37 x 1.88 | 4' 6" x 6' 2" |
| 8 | Bedroom 1 | 3.10 x 4.15 | 10' 2" x 13' 7" |
| 9 | Bathroom | 1.62 x 2.95 | 5' 4" x 9' 8" |
| 10 | Bedroom 2 | 3.70 x 3.05 | 12' 2" x 10' 0" |
| 11 | Wardrobe | 0.69 x 1.88 | 2' 3" x 6' 2" |
| 12 | Bathroom | 1.83 x 2.13 | 6' 0" x 7' 0" |

| Areas | Description | Size in M | Size in Ft. |
|-------|------------------|-----------|-------------|
| 1 | RERA Carpet Area | 72.86 | 784.27 |
| 2 | Deck Area | 4.05 | 43.59 |
| 3 | Utility Area | 2.78 | 29.92 |
| 4 | Total | 79.69 | 857.78 |

FLAT NO. 5

3 BHK UNIT

| Room No. | Description | Size in M | Size in Ft. |
|----------|-----------------|-------------|------------------|
| 1 | Living Room | 3.35 x 6.05 | 11' 0" x 19' 0" |
| 2 | Deck 1 | 3.35 x 1.20 | 11' 0" x 3' 11" |
| 3 | Dining | 2.59 x 2.85 | 8' 6" x 9' 4" |
| 4 | Kitchen | 2.49 x 3.05 | 8' 2" x 10' 0" |
| 5 | Utility | 2.24 x 1.20 | 7' 4" x 3' 11" |
| 6 | Powder Bathroom | 1.58 x 1.68 | 5' 2" x 5' 6" |
| 7 | Passage | 2.24 x 1.07 | 7' 4" x 3' 6" |
| 8 | Bedroom 1 | 3.30 x 4.56 | 10' 10" x 15' 0" |
| 9 | Bathroom | 1.42 x 3.36 | 4' 8" x 11' 0" |
| 10 | Bedroom 2 | 3.20 x 4.45 | 10' 6" x 14' 7" |
| 11 | Bathroom | 1.57 x 3.25 | 5' 2" x 10' 8" |
| 12 | Bedroom 3 | 3.40 x 4.27 | 11' 2" x 14' 0" |
| 13 | Wardrobe | 2.48 x 0.60 | 8' 2" x 2' 0" |
| 13A | Passage | 2.83 x 1.07 | 9' 3" x 3' 6" |
| 14 | Bathroom | 2.54 x 1.68 | 8' 4" x 5' 6" |
| 15 | Deck 2 | 3.30 x 1.20 | 10' 10" x 3' 11" |

| Areas | Description | Size in M | Size in Ft. |
|-------|------------------|-----------|-------------|
| 1 | RERA Carpet Area | 108.32 | 1165.96 |
| 2 | Deck Area | 8.07 | 86.87 |
| 3 | Utility Area | 2.78 | 29.92 |
| 4 | Total | 119.17 | 1282.75 |

FLAT NO. 6

2 BHK UNIT

| Room No. | Description | Size in M | Size in Ft. |
|----------|-----------------|-------------|------------------|
| 1 | Living Room | 3.30 x 5.95 | 10' 10" x 19' 6" |
| 2 | Deck | 3.30 x 1.20 | 10' 10" x 3' 11" |
| 3 | Dining | 1.60 x 3.05 | 5' 3" x 10' 0" |
| 4 | Kitchen | 2.49 x 2.75 | 8' 2" x 9' 0" |
| 5 | Utility | 2.24 x 1.20 | 7' 4" x 3' 11" |
| 6 | Passage | 2.16 x 1.07 | 7' 1" x 3' 6" |
| 7 | Powder Bathroom | 1.37 x 1.88 | 4' 6" x 6' 2" |
| 8 | Bedroom 1 | 3.10 x 4.15 | 10' 2" x 13' 7" |
| 9 | Bathroom | 1.62 x 2.95 | 5' 4" x 9' 8" |
| 10 | Bedroom 2 | 3.70 x 3.05 | 12' 2" x 10' 0" |
| 11 | Wardrobe | 0.69 x 1.88 | 2' 3" x 6' 2" |
| 12 | Bathroom | 1.83 x 2.13 | 6' 0" x 7' 0" |

| Areas | Description | Size in M | Size in Ft. |
|-------|------------------|-----------|-------------|
| 1 | RERA Carpet Area | 72.86 | 784.27 |
| 2 | Deck Area | 4.05 | 43.59 |
| 3 | Utility Area | 2.78 | 29.92 |
| 4 | Total | 79.69 | 857.78 |

Interior Designer's Interpretation of Apartments
Disclaimer: All information is of guidance only and subject to statutory approvals. Detailed information is available in the sales office. *Carpet area mentioned is as per the definition of the term carpet area under section 2(k) of the Real Estate (Regulation and Development) Act, 2016.

The project has been registered Via MahaRERA Registration Number: P51800029353 and is available on the website <https://maharera.mahaonline.gov.in/> under registered project.

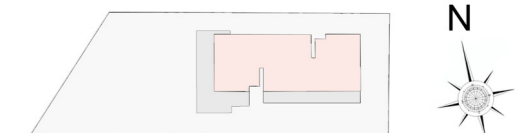

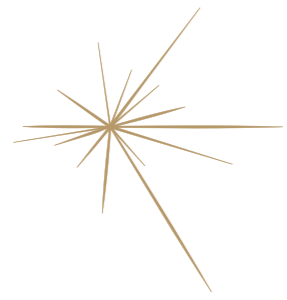

ASTRUM

MALAD EAST

FLAT NO. 1
2 BHK | TYPE 2 UNIT



LEGEND

| Room No. | Description | Size in M | Size in Ft. |
|----------|-----------------|-------------|------------------|
| 1 | Living Room | 3.30 x 5.95 | 10' 10" x 19' 6" |
| 2 | Deck | 3.30 x 1.20 | 10' 10" x 3' 11" |
| 3 | Dining | 1.60 x 3.05 | 5' 3" x 10' 0" |
| 4 | Kitchen | 2.49 x 2.75 | 8' 2" x 9' 0" |
| 5 | Utility | 2.24 x 1.20 | 7' 4" x 3' 11" |
| 6 | Passage | 2.16 x 1.07 | 7' 1" x 3' 6" |
| 7 | Powder Bathroom | 1.37 x 1.88 | 4' 6" x 6' 2" |
| 8 | Bedroom 1 | 3.10 x 4.15 | 10' 2" x 13' 7" |
| 9 | Bathroom | 1.62 x 2.95 | 5' 4" x 9' 8" |
| 10 | Bedroom 2 | 3.70 x 3.05 | 12' 2" x 10' 0" |
| 11 | Wardrobe | 0.69 x 1.88 | 2' 3" x 6' 2" |
| 12 | Bathroom | 1.83 x 2.13 | 6' 0" x 7' 0" |

| Areas | Description | Size in M | Size in Ft. |
|-------|------------------|-----------|-------------|
| 1 | RERA Carpet Area | 72.86 | 784.27 |
| 2 | Deck Area | 4.05 | 43.59 |
| 3 | Utility Area | 2.78 | 29.92 |
| 4 | Total | 79.69 | 857.78 |



Interior Designer's Interpretation of Apartment | **Disclaimer:** All information is of guidance only and subject to statutory approvals. Detailed information is available in the sales office.
*Carpet area mentioned is as per the definition of the term carpet area under section 2(k) of the Real Estate (Regulation and Development) Act, 2016. | The project has been registered
Via MahaRERA Registration Number: P51800029353 and is available on the website <https://maharera.mahaonline.gov.in/> under registered project.



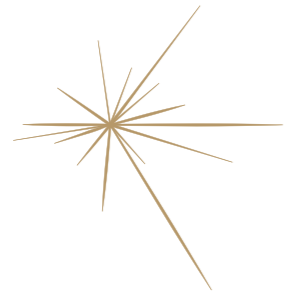

ASTRUM

MALAD EAST

FLAT NO. 2 3 BHK UNIT

LEGEND

| Room No. | Description | Size in M | Size in Ft. |
|----------|-----------------|-------------|------------------|
| 1 | Living Room | 3.35 x 6.05 | 11' 0" x 19' 0" |
| 2 | Deck 1 | 3.35 x 1.20 | 11' 0" x 3' 11" |
| 3 | Dining | 2.59 x 2.85 | 8' 6" x 9' 4" |
| 4 | Kitchen | 2.49 x 3.05 | 8' 2" x 10' 0" |
| 5 | Utility | 2.24 x 1.20 | 7' 4" x 3' 11" |
| 6 | Powder Bathroom | 1.58 x 1.68 | 5' 2" x 5' 6" |
| 7 | Passage | 2.24 x 1.07 | 7' 4" x 3' 6" |
| 8 | Bedroom 1 | 3.30 x 4.56 | 10' 10" x 15' 0" |
| 9 | Bathroom | 1.57 x 3.36 | 5' 2" x 11' 0" |
| 10 | Bedroom 2 | 3.20 x 4.45 | 10' 6" x 14' 7" |
| 11 | Bathroom | 1.57 x 3.25 | 5' 2" x 10' 8" |
| 12 | Bedroom 3 | 3.40 x 4.27 | 11' 2" x 14' 0" |
| 13 | Wardrobe | 2.48 x 0.60 | 8' 2" x 2' 0" |
| 13A | Passage | 2.83 x 1.07 | 9' 3" x 3' 6" |
| 14 | Bathroom | 2.54 x 1.68 | 8' 4" x 5' 6" |
| 15 | Deck 2 | 3.30 x 1.20 | 10' 10" x 3' 11" |

| Areas | Description | Size in M | Size in Ft. |
|-------|------------------|-----------|-------------|
| 1 | RERA Carpet Area | 108.32 | 1165.96 |
| 2 | Deck Area | 8.07 | 86.87 |
| 3 | Utility Area | 2.78 | 29.92 |
| 4 | Total | 119.17 | 1282.75 |

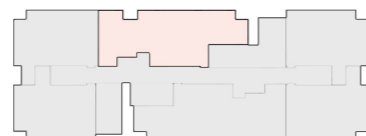

Interior Designer's Interpretation of Apartment | **Disclaimer:** All information is of guidance only and subject to statutory approvals. Detailed information is available in the sales office.
 *Carpet area mentioned is as per the definition of the term carpet area under section 2(k) of the Real Estate (Regulation and Development) Act, 2016. | The project has been registered
 Via MahaRERA Registration Number: P51800029353 and is available on the website <https://maharera.mahaonline.gov.in/> under registered project.



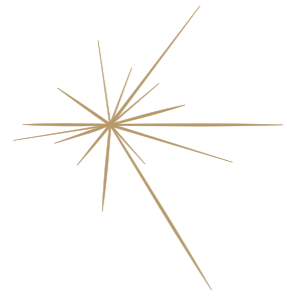

ASTRUM

MALAD EAST

FLAT NO. 3
2 BHK UNIT



LEGEND

| Room No. | Description | Size in M | Size in Ft. |
|----------|-----------------|-------------|------------------|
| 1 | Living Room | 3.30 x 5.95 | 10' 10" x 19' 6" |
| 2 | Deck | 3.30 x 1.20 | 10' 10" x 3' 11" |
| 3 | Dining | 1.60 x 3.05 | 5' 3" x 10' 0" |
| 4 | Kitchen | 2.49 x 2.75 | 8' 2" x 9' 0" |
| 5 | Utility | 2.24 x 1.20 | 7' 4" x 3' 11" |
| 6 | Passage | 2.16 x 1.07 | 7' 1" x 3' 6" |
| 7 | Powder Bathroom | 1.37 x 1.88 | 4' 6" x 6' 2" |
| 8 | Bedroom 1 | 3.10 x 4.15 | 10' 2" x 13' 7" |
| 9 | Bathroom | 1.62 x 2.95 | 5' 4" x 9' 8" |
| 10 | Bedroom 2 | 3.70 x 3.05 | 12' 2" x 10' 0" |
| 11 | Wardrobe | 0.69 x 1.88 | 2' 3" x 6' 2" |
| 12 | Bathroom | 1.83 x 2.13 | 6' 0" x 7' 0" |

| Areas | Description | Size in M | Size in Ft. |
|-------|------------------|-----------|-------------|
| 1 | RERA Carpet Area | 72.86 | 784.27 |
| 2 | Deck Area | 4.05 | 43.59 |
| 3 | Utility Area | 2.78 | 29.92 |
| 4 | Total | 79.69 | 857.78 |



Interior Designer's Interpretation of Apartment | **Disclaimer:** All information is of guidance only and subject to statutory approvals. Detailed information is available in the sales office.
*Carpet area mentioned is as per the definition of the term carpet area under section 2(k) of the Real Estate (Regulation and Development) Act, 2016. | The project has been registered
Via MahaRERA Registration Number: P51800029353 and is available on the website <https://maharera.mahaonline.gov.in/> under registered project.



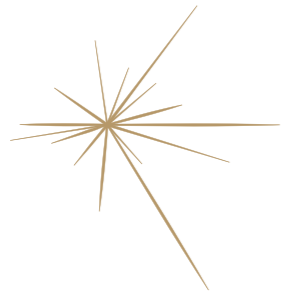

ASTRUM

MALAD EAST

FLAT NO. 4 2 BHK UNIT

LEGEND

| Room No. | Description | Size in M | Size in Ft. |
|----------|-----------------|-------------|------------------|
| 1 | Living Room | 3.30 x 5.95 | 10' 10" x 19' 6" |
| 2 | Deck | 3.30 x 1.20 | 10' 10" x 3' 11" |
| 3 | Dining | 1.60 x 3.05 | 5' 3" x 10' 0" |
| 4 | Kitchen | 2.49 x 2.75 | 8' 2" x 9' 0" |
| 5 | Utility | 2.24 x 1.20 | 7' 4" x 3' 11" |
| 6 | Passage | 2.16 x 1.07 | 7' 1" x 3' 6" |
| 7 | Powder Bathroom | 1.37 x 1.88 | 4' 6" x 6' 2" |
| 8 | Bedroom 1 | 3.10 x 4.15 | 10' 2" x 13' 7" |
| 9 | Bathroom | 1.62 x 2.95 | 5' 4" x 9' 8" |
| 10 | Bedroom 2 | 3.70 x 3.05 | 12' 2" x 10' 0" |
| 11 | Wardrobe | 0.69 x 1.88 | 2' 3" x 6' 2" |
| 12 | Bathroom | 1.83 x 2.13 | 6' 0" x 7' 0" |

| Areas | Description | Size in M | Size in Ft. |
|-------|------------------|-----------|-------------|
| 1 | RERA Carpet Area | 72.86 | 784.27 |
| 2 | Deck Area | 4.05 | 43.59 |
| 3 | Utility Area | 2.78 | 29.92 |
| 4 | Total | 79.69 | 857.78 |



Interior Designer's Interpretation of Apartment | **Disclaimer:** All information is of guidance only and subject to statutory approvals. Detailed information is available in the sales office.
 *Carpet area mentioned is as per the definition of the term carpet area under section 2(k) of the Real Estate (Regulation and Development) Act, 2016. | The project has been registered
 Via MahaRERA Registration Number: P51800029353 and is available on the website <https://maharera.mahaonline.gov.in/> under registered project.



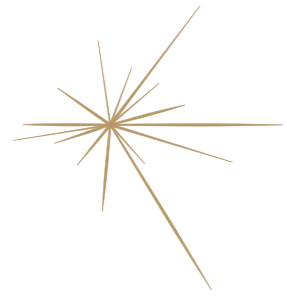

ASTRUM

MALAD EAST

FLAT NO. 5 3 BHK UNIT

LEGEND

| Room No. | Description | Size in M | Size in Ft. |
|----------|-----------------|-------------|------------------|
| 1 | Living Room | 3.35 x 6.05 | 11' 0" x 19' 0" |
| 2 | Deck 1 | 3.35 x 1.20 | 11' 0" x 3' 11" |
| 3 | Dining | 2.59 x 2.85 | 8' 6" x 9' 4" |
| 4 | Kitchen | 2.49 x 3.05 | 8' 2" x 10' 0" |
| 5 | Utility | 2.24 x 1.20 | 7' 4" x 3' 11" |
| 6 | Powder Bathroom | 1.58 x 1.68 | 5' 2" x 5' 6" |
| 7 | Passage | 2.24 x 1.07 | 7' 4" x 3' 6" |
| 8 | Bedroom 1 | 3.30 x 4.56 | 10' 10" x 15' 0" |
| 9 | Bathroom | 1.42 x 3.36 | 4' 8" x 11' 0" |
| 10 | Bedroom 2 | 3.20 x 4.45 | 10' 6" x 14' 7" |
| 11 | Bathroom | 1.57 x 3.25 | 5' 2" x 10' 8" |
| 12 | Bedroom 3 | 3.40 x 4.27 | 11' 2" x 14' 0" |
| 13 | Wardrobe | 2.48 x 0.60 | 8' 2" x 2' 0" |
| 13A | Passage | 2.83 x 1.07 | 9' 3" x 3' 6" |
| 14 | Bathroom | 2.54 x 1.68 | 8' 4" x 5' 6" |
| 15 | Deck 2 | 3.30 x 1.20 | 10' 10" x 3' 11" |

| Areas | Description | Size in M | Size in Ft. |
|-------|------------------|-----------|-------------|
| 1 | RERA Carpet Area | 108.32 | 1165.96 |
| 2 | Deck Area | 8.07 | 86.87 |
| 3 | Utility Area | 2.78 | 29.92 |
| 4 | Total | 119.17 | 1282.75 |

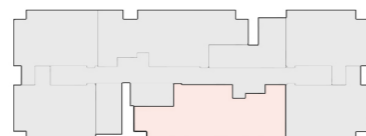

Interior Designer's Interpretation of Apartment | **Disclaimer:** All information is of guidance only and subject to statutory approvals. Detailed information is available in the sales office.
 *Carpet area mentioned is as per the definition of the term carpet area under section 2(k) of the Real Estate (Regulation and Development) Act, 2016. | The project has been registered
 Via MahaRERA Registration Number: P51800029353 and is available on the website <https://maharera.mahaonline.gov.in/> under registered project.



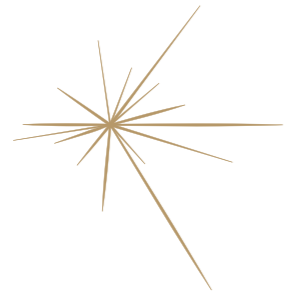

ASTRUM

MALAD EAST

FLAT NO. 6
2 BHK UNIT



LEGEND

| Room No. | Description | Size in M | Size in Ft. |
|----------|-----------------|-------------|------------------|
| 1 | Living Room | 3.30 x 5.95 | 10' 10" x 19' 6" |
| 2 | Deck | 3.30 x 1.20 | 10' 10" x 3' 11" |
| 3 | Dining | 1.60 x 3.05 | 5' 3" x 10' 0" |
| 4 | Kitchen | 2.49 x 2.75 | 8' 2" x 9' 0" |
| 5 | Utility | 2.24 x 1.20 | 7' 4" x 3' 11" |
| 6 | Passage | 2.16 x 1.07 | 7' 1" x 3' 6" |
| 7 | Powder Bathroom | 1.37 x 1.88 | 4' 6" x 6' 2" |
| 8 | Bedroom 1 | 3.10 x 4.15 | 10' 2" x 13' 7" |
| 9 | Bathroom | 1.62 x 2.95 | 5' 4" x 9' 8" |
| 10 | Bedroom 2 | 3.70 x 3.05 | 12' 2" x 10' 0" |
| 11 | Wardrobe | 0.69 x 1.88 | 2' 3" x 6' 2" |
| 12 | Bathroom | 1.83 x 2.13 | 6' 0" x 7' 0" |

| Areas | Description | Size in M | Size in Ft. |
|-------|------------------|-----------|-------------|
| 1 | RERA Carpet Area | 72.86 | 784.27 |
| 2 | Deck Area | 4.05 | 43.59 |
| 3 | Utility Area | 2.78 | 29.92 |
| 4 | Total | 79.69 | 857.78 |



Interior Designer's Interpretation of Apartment | **Disclaimer:** All information is of guidance only and subject to statutory approvals. Detailed information is available in the sales office.
*Carpet area mentioned is as per the definition of the term carpet area under section 2(k) of the Real Estate (Regulation and Development) Act, 2016. | The project has been registered
Via MahaRERA Registration Number: P51800029353 and is available on the website <https://maharera.mahaonline.gov.in/> under registered project.



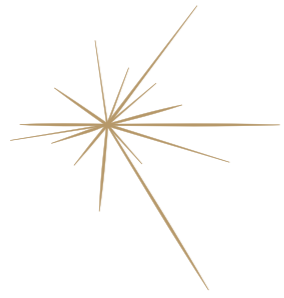

ASTRUM

MALAD EAST

JODI FLAT

5 BHK UNIT

LEGEND

| Room No. | Description | Size in M | Size in Ft. |
|----------|-----------------|-------------|------------------|
| 1 | Living + Dining | 5.84 x 5.95 | 19' 2" x 19' 6" |
| 2 | Deck 1 | 5.84 x 1.20 | 19' 2" x 3' 11" |
| 3 | Passage | 1.51 x 3.05 | 5' 0" x 10' 0" |
| 4 | Kitchen | 3.35 x 3.05 | 11' 0" x 10' 0" |
| 5 | Bedroom 1 | 3.05 x 4.15 | 10' 0" x 13' 7" |
| 6 | Bathroom | 1.57 x 2.95 | 5' 2" x 9' 8" |
| 7 | Passage | 1.83 x 2.25 | 6' 0" x 7' 5" |
| | | 1.07 x 2.27 | 3' 6" x 7' 6" |
| | | 2.59 x 0.90 | 8' 6" x 2' 11" |
| 8 | Bedroom 2 | 3.65 x 3.05 | 12' 0" x 10' 0" |
| 9 | Bathroom | 1.83 x 2.13 | 6' 0" x 7' 0" |
| 10 | Bedroom 3 | 3.05 x 4.15 | 10' 0" x 13' 7" |
| 11 | Bathroom | 1.57 x 2.95 | 5' 2" x 9' 8" |
| 12 | Study/Bedroom 3 | 2.44 x 4.15 | 8' 0" x 13' 7" |
| 13 | Bedroom 4 | 3.30 x 3.80 | 10' 10" x 12' 6" |
| 14 | Wardrobe | 1.88 x 2.15 | 6' 3" x 7' 1" |
| 15 | Bathroom | 2.39 x 2.05 | 7' 10" x 6' 9" |
| 16 | Passage | 1.08 x 0.90 | 3' 7" x 2' 11" |
| 17 | PD Bathroom | 1.42 x 2.05 | 4' 8" x 6' 9" |
| 18 | Deck 2 | 3.25 x 1.20 | 10' 8" x 3' 11" |

| Areas | Description | Size in M | Size in Ft. |
|-------|------------------|-----------|-------------|
| 1 | RERA Carpet Area | 152.62 | 1642.80 |
| 2 | Deck Area | 10.90 | 117.33 |
| 3 | Utility Area | 0.00 | 0.00 |
| 4 | Total | 163.52 | 1760.13 |



Interior Designer's Interpretation of Apartment | **Disclaimer:** All information is of guidance only and subject to statutory approvals. Detailed information is available in the sales office.
 *Carpet area mentioned is as per the definition of the term carpet area under section 2(k) of the Real Estate (Regulation and Development) Act, 2016. | The project has been registered
 Via MahaRERA Registration Number: P51800029353 and is available on the website <https://maharera.mahaonline.gov.in/> under registered project.



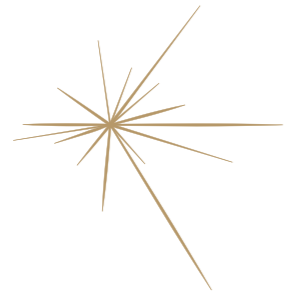

ASTRUM
MALAD EAST

A DEVELOPMENT BY:
UPVAN
DEVELOPERS



NO NORTH

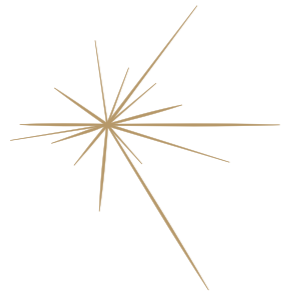

ASTRUM

MALAD EAST



TYPICAL FLOOR PLAN
15 - 22 FLOORS

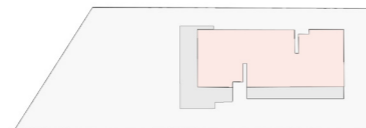

Interior Designer's Interpretation of Apartments | **Disclaimer:** All information is of guidance only and subject to statutory approvals. Detailed information is available in the sales office.
*Carpet area mentioned is as per the definition of the term carpet area under section 2(k) of the Real Estate (Regulation and Development) Act, 2016. | The project has been registered
Via MahaRERA Registration Number: P51800029353 and is available on the website <https://maharera.mahaonline.gov.in/> under registered project.

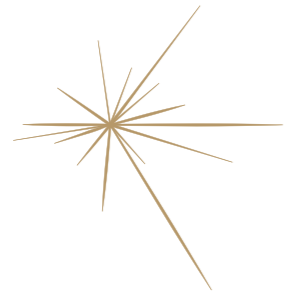

ASTRUM

MALAD EAST

TYPICAL FLOOR PLAN

15 - 22 FLOORS

FLAT NO. 1

2 BHK | TYPE 2 UNIT

| Room No. | Description | Size in M | Size in Ft. |
|----------|-----------------|-------------|------------------|
| 1 | Living Room | 3.30 x 5.95 | 10' 10" x 19' 6" |
| 2 | Deck | 3.30 x 1.20 | 10' 10" x 3' 11" |
| 3 | Dining | 1.60 x 3.05 | 5' 3" x 10' 0" |
| 4 | Kitchen | 2.49 x 2.75 | 8' 2" x 9' 0" |
| 5 | Utility | 2.24 x 1.20 | 7' 4" x 3' 11" |
| 6 | Passage | 2.16 x 1.07 | 7' 1" x 3' 6" |
| 7 | Powder Bathroom | 1.37 x 1.88 | 4' 6" x 6' 2" |
| 8 | Bedroom 1 | 3.10 x 4.15 | 10' 2" x 13' 7" |
| 9 | Bathroom | 1.62 x 2.95 | 5' 4" x 9' 8" |
| 10 | Bedroom 2 | 3.70 x 3.05 | 12' 2" x 10' 0" |
| 11 | Wardrobe | 0.69 x 1.88 | 2' 3" x 6' 2" |
| 12 | Bathroom | 1.83 x 2.13 | 6' 0" x 7' 0" |

| Areas | Description | Size in M | Size in Ft. |
|-------|------------------|-----------|-------------|
| 1 | RERA Carpet Area | 72.86 | 784.27 |
| 2 | Deck Area | 4.05 | 43.59 |
| 3 | Utility Area | 2.78 | 29.92 |
| 4 | Total | 79.69 | 857.78 |

FLAT NO. 2

3 BHK UNIT

| Room No. | Description | Size in M | Size in Ft. |
|----------|-----------------|-------------|------------------|
| 1 | Living Room | 3.35 x 6.05 | 11' 0" x 19' 0" |
| 2 | Deck 1 | 3.35 x 1.20 | 11' 0" x 3' 11" |
| 3 | Dining | 2.59 x 2.85 | 8' 6" x 9' 4" |
| 4 | Kitchen | 2.49 x 3.05 | 8' 2" x 10' 0" |
| 5 | Utility | 2.24 x 1.20 | 7' 4" x 3' 11" |
| 6 | Powder Bathroom | 1.58 x 1.68 | 5' 2" x 5' 6" |
| 7 | Passage | 2.24 x 1.07 | 7' 4" x 3' 6" |
| 8 | Bedroom 1 | 3.30 x 4.56 | 10' 10" x 15' 0" |
| 9 | Bathroom | 1.57 x 3.36 | 5' 2" x 11' 0" |
| 10 | Bedroom 2 | 3.20 x 4.45 | 10' 6" x 14' 7" |
| 11 | Bathroom | 1.57 x 3.25 | 5' 2" x 10' 8" |
| 12 | Bedroom 3 | 3.40 x 4.27 | 11' 2" x 14' 0" |
| 13 | Wardrobe | 2.48 x 0.60 | 8' 2" x 2' 0" |
| 13A | Passage | 2.83 x 1.07 | 9' 3" x 3' 6" |
| 14 | Bathroom | 2.54 x 1.68 | 8' 4" x 5' 6" |
| 15 | Deck 2 | 3.30 x 1.20 | 10' 10" x 3' 11" |

| Areas | Description | Size in M | Size in Ft. |
|-------|------------------|-----------|-------------|
| 1 | RERA Carpet Area | 108.32 | 1165.96 |
| 2 | Deck Area | 8.07 | 86.87 |
| 3 | Utility Area | 2.78 | 29.92 |
| 4 | Total | 119.17 | 1282.75 |

FLAT NO. 3

2 BHK UNIT

| Room No. | Description | Size in M | Size in Ft. |
|----------|-----------------|-------------|------------------|
| 1 | Living Room | 3.30 x 5.95 | 10' 10" x 19' 6" |
| 2 | Deck | 3.30 x 1.20 | 10' 10" x 3' 11" |
| 3 | Dining | 1.60 x 3.05 | 5' 3" x 10' 0" |
| 4 | Kitchen | 2.49 x 2.75 | 8' 2" x 9' 0" |
| 5 | Utility | 2.24 x 1.20 | 7' 4" x 3' 11" |
| 6 | Passage | 2.16 x 1.07 | 7' 1" x 3' 6" |
| 7 | Powder Bathroom | 1.37 x 1.88 | 4' 6" x 6' 2" |
| 8 | Bedroom 1 | 3.10 x 4.15 | 10' 2" x 13' 7" |
| 9 | Bathroom | 1.62 x 2.95 | 5' 4" x 9' 8" |
| 10 | Bedroom 2 | 3.70 x 3.05 | 12' 2" x 10' 0" |
| 11 | Wardrobe | 0.69 x 1.88 | 2' 3" x 6' 2" |
| 12 | Bathroom | 1.83 x 2.13 | 6' 0" x 7' 0" |

| Areas | Description | Size in M | Size in Ft. |
|-------|------------------|-----------|-------------|
| 1 | RERA Carpet Area | 72.86 | 784.27 |
| 2 | Deck Area | 4.05 | 43.59 |
| 3 | Utility Area | 2.78 | 29.92 |
| 4 | Total | 79.69 | 857.78 |

FLAT NO. 4

2 BHK UNIT

| Room No. | Description | Size in M | Size in Ft. |
|----------|-----------------|-------------|------------------|
| 1 | Living Room | 3.30 x 5.95 | 10' 10" x 19' 6" |
| 2 | Deck | 3.30 x 1.20 | 10' 10" x 3' 11" |
| 3 | Dining | 1.60 x 3.05 | 5' 3" x 10' 0" |
| 4 | Kitchen | 2.49 x 2.75 | 8' 2" x 9' 0" |
| 5 | Utility | 2.24 x 1.20 | 7' 4" x 3' 11" |
| 6 | Passage | 2.16 x 1.07 | 7' 1" x 3' 6" |
| 7 | Powder Bathroom | 1.37 x 1.88 | 4' 6" x 6' 2" |
| 8 | Bedroom 1 | 3.10 x 4.15 | 10' 2" x 13' 7" |
| 9 | Bathroom | 1.62 x 2.95 | 5' 4" x 9' 8" |
| 10 | Bedroom 2 | 3.70 x 3.05 | 12' 2" x 10' 0" |
| 11 | Wardrobe | 0.69 x 1.88 | 2' 3" x 6' 2" |
| 12 | Bathroom | 1.83 x 2.13 | 6' 0" x 7' 0" |

| Areas | Description | Size in M | Size in Ft. |
|-------|------------------|-----------|-------------|
| 1 | RERA Carpet Area | 72.86 | 784.27 |
| 2 | Deck Area | 4.05 | 43.59 |
| 3 | Utility Area | 2.78 | 29.92 |
| 4 | Total | 79.69 | 857.78 |

FLAT NO. 5

3 BHK UNIT

| Room No. | Description | Size in M | Size in Ft. |
|----------|-----------------|-------------|------------------|
| 1 | Living Room | 3.35 x 6.05 | 11' 0" x 19' 0" |
| 2 | Deck 1 | 3.35 x 1.20 | 11' 0" x 3' 11" |
| 3 | Dining | 2.59 x 2.85 | 8' 6" x 9' 4" |
| 4 | Kitchen | 2.49 x 3.05 | 8' 2" x 10' 0" |
| 5 | Utility | 2.24 x 1.20 | 7' 4" x 3' 11" |
| 6 | Powder Bathroom | 1.58 x 1.68 | 5' 2" x 5' 6" |
| 7 | Passage | 2.24 x 1.07 | 7' 4" x 3' 6" |
| 8 | Bedroom 1 | 3.30 x 4.56 | 10' 10" x 15' 0" |
| 9 | Bathroom | 1.42 x 3.36 | 4' 8" x 11' 0" |
| 10 | Bedroom 2 | 3.20 x 4.45 | 10' 6" x 14' 7" |
| 11 | Bathroom | 1.57 x 3.25 | 5' 2" x 10' 8" |
| 12 | Bedroom 3 | 3.40 x 4.27 | 11' 2" x 14' 0" |
| 13 | Wardrobe | 2.48 x 0.60 | 8' 2" x 2' 0" |
| 13A | Passage | 2.83 x 1.07 | 9' 3" x 3' 6" |
| 14 | Bathroom | 2.54 x 1.68 | 8' 4" x 5' 6" |
| 15 | Deck 2 | 3.30 x 1.20 | 10' 10" x 3' 11" |

| Areas | Description | Size in M | Size in Ft. |
|-------|------------------|-----------|-------------|
| 1 | RERA Carpet Area | 108.32 | 1165.96 |
| 2 | Deck Area | 8.07 | 86.87 |
| 3 | Utility Area | 2.78 | 29.92 |
| 4 | Total | 119.17 | 1282.75 |

FLAT NO. 6

2 BHK UNIT

| Room No. | Description | Size in M | Size in Ft. |
|----------|-----------------|-------------|------------------|
| 1 | Living Room | 3.30 x 5.95 | 10' 10" x 19' 6" |
| 2 | Deck | 3.30 x 1.20 | 10' 10" x 3' 11" |
| 3 | Dining | 1.60 x 3.05 | 5' 3" x 10' 0" |
| 4 | Kitchen | 2.49 x 2.75 | 8' 2" x 9' 0" |
| 5 | Utility | 2.24 x 1.20 | 7' 4" x 3' 11" |
| 6 | Passage | 2.16 x 1.07 | 7' 1" x 3' 6" |
| 7 | Powder Bathroom | 1.37 x 1.88 | 4' 6" x 6' 2" |
| 8 | Bedroom 1 | 3.10 x 4.15 | 10' 2" x 13' 7" |
| 9 | Bathroom | 1.62 x 2.95 | 5' 4" x 9' 8" |
| 10 | Bedroom 2 | 3.70 x 3.05 | 12' 2" x 10' 0" |
| 11 | Wardrobe | 0.69 x 1.88 | 2' 3" x 6' 2" |
| 12 | Bathroom | 1.83 x 2.13 | 6' 0" x 7' 0" |

| Areas | Description | Size in M | Size in Ft. |
|-------|------------------|-----------|-------------|
| 1 | RERA Carpet Area | 72.86 | 784.27 |
| 2 | Deck Area | 4.05 | 43.59 |
| 3 | Utility Area | 2.78 | 29.92 |
| 4 | Total | 79.69 | 857.78 |

Interior Designer's Interpretation of Apartments
Disclaimer: All information is of guidance only and subject to statutory approvals. Detailed information is available in the sales office. *Carpet area mentioned is as per the definition of the term carpet area under section 2(k) of the Real Estate (Regulation and Development) Act, 2016.

The project has been registered Via MahaRERA Registration Number: P51800029353 and is available on the website <https://maharera.mahaonline.gov.in/> under registered project.

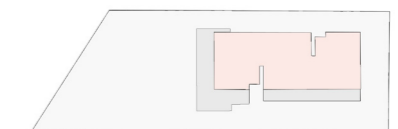

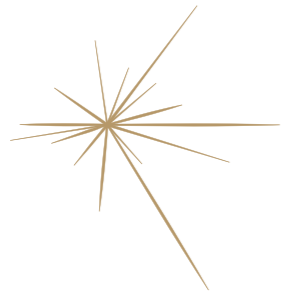

ASTRUM

MALAD EAST

FLAT NO. 1
2 BHK | TYPE 2 UNIT



LEGEND

| Room No. | Description | Size in M | Size in Ft. |
|----------|-----------------|-------------|------------------|
| 1 | Living Room | 3.30 x 5.95 | 10' 10" x 19' 6" |
| 2 | Deck | 3.30 x 1.20 | 10' 10" x 3' 11" |
| 3 | Dining | 1.60 x 3.05 | 5' 3" x 10' 0" |
| 4 | Kitchen | 2.49 x 2.75 | 8' 2" x 9' 0" |
| 5 | Utility | 2.24 x 1.20 | 7' 4" x 3' 11" |
| 6 | Passage | 2.16 x 1.07 | 7' 1" x 3' 6" |
| 7 | Powder Bathroom | 1.37 x 1.88 | 4' 6" x 6' 2" |
| 8 | Bedroom 1 | 3.10 x 4.15 | 10' 2" x 13' 7" |
| 9 | Bathroom | 1.62 x 2.95 | 5' 4" x 9' 8" |
| 10 | Bedroom 2 | 3.70 x 3.05 | 12' 2" x 10' 0" |
| 11 | Wardrobe | 0.69 x 1.88 | 2' 3" x 6' 2" |
| 12 | Bathroom | 1.83 x 2.13 | 6' 0" x 7' 0" |

| Areas | Description | Size in M | Size in Ft. |
|-------|------------------|-----------|-------------|
| 1 | RERA Carpet Area | 72.86 | 784.27 |
| 2 | Deck Area | 4.05 | 43.59 |
| 3 | Utility Area | 2.78 | 29.92 |
| 4 | Total | 79.69 | 857.78 |



Interior Designer's Interpretation of Apartment | **Disclaimer:** All information is of guidance only and subject to statutory approvals. Detailed information is available in the sales office.
*Carpet area mentioned is as per the definition of the term carpet area under section 2(k) of the Real Estate (Regulation and Development) Act, 2016. | The project has been registered
Via MahaRERA Registration Number: P51800029353 and is available on the website <https://maharera.mahaonline.gov.in/> under registered project.

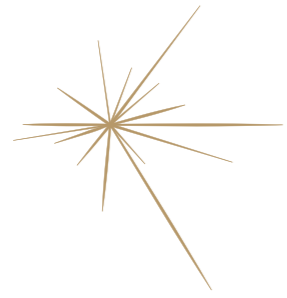

ASTRUM

MALAD EAST

FLAT NO. 2

3 BHK UNIT

LEGEND

| Room No. | Description | Size in M | Size in Ft. |
|----------|-----------------|-------------|------------------|
| 1 | Living Room | 3.35 x 6.05 | 11' 0" x 19' 0" |
| 2 | Deck 1 | 3.35 x 1.20 | 11' 0" x 3' 11" |
| 3 | Dining | 2.59 x 2.85 | 8' 6" x 9' 4" |
| 4 | Kitchen | 2.49 x 3.05 | 8' 2" x 10' 0" |
| 5 | Utility | 2.24 x 1.20 | 7' 4" x 3' 11" |
| 6 | Powder Bathroom | 1.58 x 1.68 | 5' 2" x 5' 6" |
| 7 | Passage | 2.24 x 1.07 | 7' 4" x 3' 6" |
| 8 | Bedroom 1 | 3.30 x 4.56 | 10' 10" x 15' 0" |
| 9 | Bathroom | 1.57 x 3.36 | 5' 2" x 11' 0" |
| 10 | Bedroom 2 | 3.20 x 4.45 | 10' 6" x 14' 7" |
| 11 | Bathroom | 1.57 x 3.25 | 5' 2" x 10' 8" |
| 12 | Bedroom 3 | 3.40 x 4.27 | 11' 2" x 14' 0" |
| 13 | Wardrobe | 2.48 x 0.60 | 8' 2" x 2' 0" |
| 13A | Passage | 2.83 x 1.07 | 9' 3" x 3' 6" |
| 14 | Bathroom | 2.54 x 1.68 | 8' 4" x 5' 6" |
| 15 | Deck 2 | 3.30 x 1.20 | 10' 10" x 3' 11" |

| Areas | Description | Size in M | Size in Ft. |
|-------|------------------|-----------|-------------|
| 1 | RERA Carpet Area | 108.32 | 1165.96 |
| 2 | Deck Area | 8.07 | 86.87 |
| 3 | Utility Area | 2.78 | 29.92 |
| 4 | Total | 119.17 | 1282.75 |

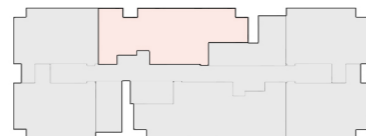

Interior Designer's Interpretation of Apartment | **Disclaimer:** All information is of guidance only and subject to statutory approvals. Detailed information is available in the sales office.
 *Carpet area mentioned is as per the definition of the term carpet area under section 2(k) of the Real Estate (Regulation and Development) Act, 2016. | The project has been registered
 Via MahaRERA Registration Number: P51800029353 and is available on the website <https://maharera.mahaonline.gov.in/> under registered project.

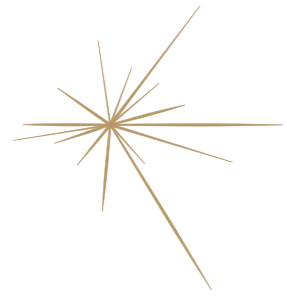

ASTRUM

MALAD EAST

FLAT NO. 3
2 BHK UNIT

LEGEND

| Room No. | Description | Size in M | Size in Ft. |
|----------|-----------------|-------------|------------------|
| 1 | Living Room | 3.30 x 5.95 | 10' 10" x 19' 6" |
| 2 | Deck | 3.30 x 1.20 | 10' 10" x 3' 11" |
| 3 | Dining | 1.60 x 3.05 | 5' 3" x 10' 0" |
| 4 | Kitchen | 2.49 x 2.75 | 8' 2" x 9' 0" |
| 5 | Utility | 2.24 x 1.20 | 7' 4" x 3' 11" |
| 6 | Passage | 2.16 x 1.07 | 7' 1" x 3' 6" |
| 7 | Powder Bathroom | 1.37 x 1.88 | 4' 6" x 6' 2" |
| 8 | Bedroom 1 | 3.10 x 4.15 | 10' 2" x 13' 7" |
| 9 | Bathroom | 1.62 x 2.95 | 5' 4" x 9' 8" |
| 10 | Bedroom 2 | 3.70 x 3.05 | 12' 2" x 10' 0" |
| 11 | Wardrobe | 0.69 x 1.88 | 2' 3" x 6' 2" |
| 12 | Bathroom | 1.83 x 2.13 | 6' 0" x 7' 0" |

| Areas | Description | Size in M | Size in Ft. |
|-------|------------------|-----------|-------------|
| 1 | RERA Carpet Area | 72.86 | 784.27 |
| 2 | Deck Area | 4.05 | 43.59 |
| 3 | Utility Area | 2.78 | 29.92 |
| 4 | Total | 79.69 | 857.78 |



Interior Designer's Interpretation of Apartment | **Disclaimer:** All information is of guidance only and subject to statutory approvals. Detailed information is available in the sales office.
*Carpet area mentioned is as per the definition of the term carpet area under section 2(k) of the Real Estate (Regulation and Development) Act, 2016. | The project has been registered
Via MahaRERA Registration Number: P51800029353 and is available on the website <https://maharera.mahaonline.gov.in/> under registered project.

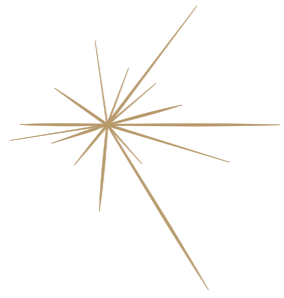

ASTRUM

MALAD EAST

FLAT NO. 4 2 BHK UNIT

LEGEND

| Room No. | Description | Size in M | Size in Ft. |
|----------|-----------------|-------------|------------------|
| 1 | Living Room | 3.30 x 5.95 | 10' 10" x 19' 6" |
| 2 | Deck | 3.30 x 1.20 | 10' 10" x 3' 11" |
| 3 | Dining | 1.60 x 3.05 | 5' 3" x 10' 0" |
| 4 | Kitchen | 2.49 x 2.75 | 8' 2" x 9' 0" |
| 5 | Utility | 2.24 x 1.20 | 7' 4" x 3' 11" |
| 6 | Passage | 2.16 x 1.07 | 7' 1" x 3' 6" |
| 7 | Powder Bathroom | 1.37 x 1.88 | 4' 6" x 6' 2" |
| 8 | Bedroom 1 | 3.10 x 4.15 | 10' 2" x 13' 7" |
| 9 | Bathroom | 1.62 x 2.95 | 5' 4" x 9' 8" |
| 10 | Bedroom 2 | 3.70 x 3.05 | 12' 2" x 10' 0" |
| 11 | Wardrobe | 0.69 x 1.88 | 2' 3" x 6' 2" |
| 12 | Bathroom | 1.83 x 2.13 | 6' 0" x 7' 0" |

| Areas | Description | Size in M | Size in Ft. |
|-------|------------------|-----------|-------------|
| 1 | RERA Carpet Area | 72.86 | 784.27 |
| 2 | Deck Area | 4.05 | 43.59 |
| 3 | Utility Area | 2.78 | 29.92 |
| 4 | Total | 79.69 | 857.78 |



Interior Designer's Interpretation of Apartment | **Disclaimer:** All information is of guidance only and subject to statutory approvals. Detailed information is available in the sales office.
 *Carpet area mentioned is as per the definition of the term carpet area under section 2(k) of the Real Estate (Regulation and Development) Act, 2016. | The project has been registered
 Via MahaRERA Registration Number: P51800029353 and is available on the website <https://maharera.mahaonline.gov.in/> under registered project.

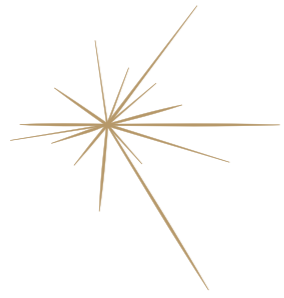

ASTRUM

MALAD EAST

FLAT NO. 5 3 BHK UNIT

LEGEND

| Room No. | Description | Size in M | Size in Ft. |
|----------|-----------------|-------------|------------------|
| 1 | Living Room | 3.35 x 6.05 | 11' 0" x 19' 0" |
| 2 | Deck 1 | 3.35 x 1.20 | 11' 0" x 3' 11" |
| 3 | Dining | 2.59 x 2.85 | 8' 6" x 9' 4" |
| 4 | Kitchen | 2.49 x 3.05 | 8' 2" x 10' 0" |
| 5 | Utility | 2.24 x 1.20 | 7' 4" x 3' 11" |
| 6 | Powder Bathroom | 1.58 x 1.68 | 5' 2" x 5' 6" |
| 7 | Passage | 2.24 x 1.07 | 7' 4" x 3' 6" |
| 8 | Bedroom 1 | 3.30 x 4.56 | 10' 10" x 15' 0" |
| 9 | Bathroom | 1.42 x 3.36 | 4' 8" x 11' 0" |
| 10 | Bedroom 2 | 3.20 x 4.45 | 10' 6" x 14' 7" |
| 11 | Bathroom | 1.57 x 3.25 | 5' 2" x 10' 8" |
| 12 | Bedroom 3 | 3.40 x 4.27 | 11' 2" x 14' 0" |
| 13 | Wardrobe | 2.48 x 0.60 | 8' 2" x 2' 0" |
| 13A | Passage | 2.83 x 1.07 | 9' 3" x 3' 6" |
| 14 | Bathroom | 2.54 x 1.68 | 8' 4" x 5' 6" |
| 15 | Deck 2 | 3.30 x 1.20 | 10' 10" x 3' 11" |

| Areas | Description | Size in M | Size in Ft. |
|-------|------------------|-----------|-------------|
| 1 | RERA Carpet Area | 108.32 | 1165.96 |
| 2 | Deck Area | 8.07 | 86.87 |
| 3 | Utility Area | 2.78 | 29.92 |
| 4 | Total | 119.17 | 1282.75 |

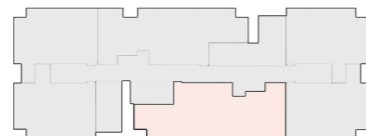

Interior Designer's Interpretation of Apartment | **Disclaimer:** All information is of guidance only and subject to statutory approvals. Detailed information is available in the sales office.
 *Carpet area mentioned is as per the definition of the term carpet area under section 2(k) of the Real Estate (Regulation and Development) Act, 2016. | The project has been registered
 Via MahaRERA Registration Number: P51800029353 and is available on the website <https://maharera.mahaonline.gov.in/> under registered project.

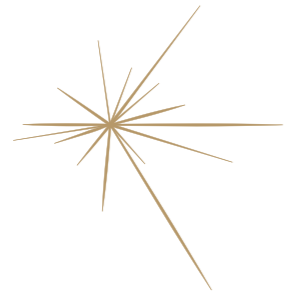

ASTRUM

MALAD EAST

FLAT NO. 6
2 BHK UNIT

LEGEND

| Room No. | Description | Size in M | Size in Ft. |
|----------|-----------------|-------------|------------------|
| 1 | Living Room | 3.30 x 5.95 | 10' 10" x 19' 6" |
| 2 | Deck | 3.30 x 1.20 | 10' 10" x 3' 11" |
| 3 | Dining | 1.60 x 3.05 | 5' 3" x 10' 0" |
| 4 | Kitchen | 2.49 x 2.75 | 8' 2" x 9' 0" |
| 5 | Utility | 2.24 x 1.20 | 7' 4" x 3' 11" |
| 6 | Passage | 2.16 x 1.07 | 7' 1" x 3' 6" |
| 7 | Powder Bathroom | 1.37 x 1.88 | 4' 6" x 6' 2" |
| 8 | Bedroom 1 | 3.10 x 4.15 | 10' 2" x 13' 7" |
| 9 | Bathroom | 1.62 x 2.95 | 5' 4" x 9' 8" |
| 10 | Bedroom 2 | 3.70 x 3.05 | 12' 2" x 10' 0" |
| 11 | Wardrobe | 0.69 x 1.88 | 2' 3" x 6' 2" |
| 12 | Bathroom | 1.83 x 2.13 | 6' 0" x 7' 0" |

| Areas | Description | Size in M | Size in Ft. |
|-------|------------------|-----------|-------------|
| 1 | RERA Carpet Area | 72.86 | 784.27 |
| 2 | Deck Area | 4.05 | 43.59 |
| 3 | Utility Area | 2.78 | 29.92 |
| 4 | Total | 79.69 | 857.78 |



Interior Designer's Interpretation of Apartment | **Disclaimer:** All information is of guidance only and subject to statutory approvals. Detailed information is available in the sales office.
*Carpet area mentioned is as per the definition of the term carpet area under section 2(k) of the Real Estate (Regulation and Development) Act, 2016. | The project has been registered
Via MahaRERA Registration Number: P51800029353 and is available on the website <https://maharera.mahaonline.gov.in/> under registered project.

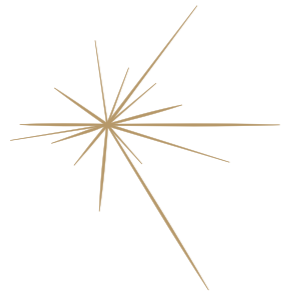

ASTRUM

MALAD EAST

JODI FLAT

5 BHK UNIT

LEGEND

| Room No. | Description | Size in M | Size in Ft. |
|----------|-----------------|-------------|------------------|
| 1 | Living + Dining | 5.84 x 5.95 | 19' 2" x 19' 6" |
| 2 | Deck 1 | 5.84 x 1.20 | 19' 2" x 3' 11" |
| 3 | Passage | 1.51 x 3.05 | 5' 0" x 10' 0" |
| 4 | Kitchen | 3.35 x 3.05 | 11' 0" x 10' 0" |
| 5 | Bedroom 1 | 3.05 x 4.15 | 10' 0" x 13' 7" |
| 6 | Bathroom | 1.57 x 2.95 | 5' 2" x 9' 8" |
| 7 | Passage | 1.83 x 2.25 | 6' 0" x 7' 5" |
| | | 1.07 x 2.27 | 3' 6" x 7' 6" |
| | | 2.59 x 0.90 | 8' 6" x 2' 11" |
| 8 | Bedroom 2 | 3.65 x 3.05 | 12' 0" x 10' 0" |
| 9 | Bathroom | 1.83 x 2.13 | 6' 0" x 7' 0" |
| 10 | Bedroom 3 | 3.05 x 4.15 | 10' 0" x 13' 7" |
| 11 | Bathroom | 1.57 x 2.95 | 5' 2" x 9' 8" |
| 12 | Study/Bedroom 3 | 2.44 x 4.15 | 8' 0" x 13' 7" |
| 13 | Bedroom 4 | 3.30 x 3.80 | 10' 10" x 12' 6" |
| 14 | Wardrobe | 1.88 x 2.15 | 6' 3" x 7' 1" |
| 15 | Bathroom | 2.39 x 2.05 | 7' 10" x 6' 9" |
| 16 | Passage | 1.08 x 0.90 | 3' 7" x 2' 11" |
| 17 | PD Bathroom | 1.42 x 2.05 | 4' 8" x 6' 9" |
| 18 | Deck 2 | 3.25 x 1.20 | 10' 8" x 3' 11" |

| Areas | Description | Size in M | Size in Ft. |
|-------|------------------|-----------|-------------|
| 1 | RERA Carpet Area | 152.62 | 1642.80 |
| 2 | Deck Area | 10.90 | 117.33 |
| 3 | Utility Area | 0.00 | 0.00 |
| 4 | Total | 163.52 | 1760.13 |

