

## TYPICAL FLOOR PLAN

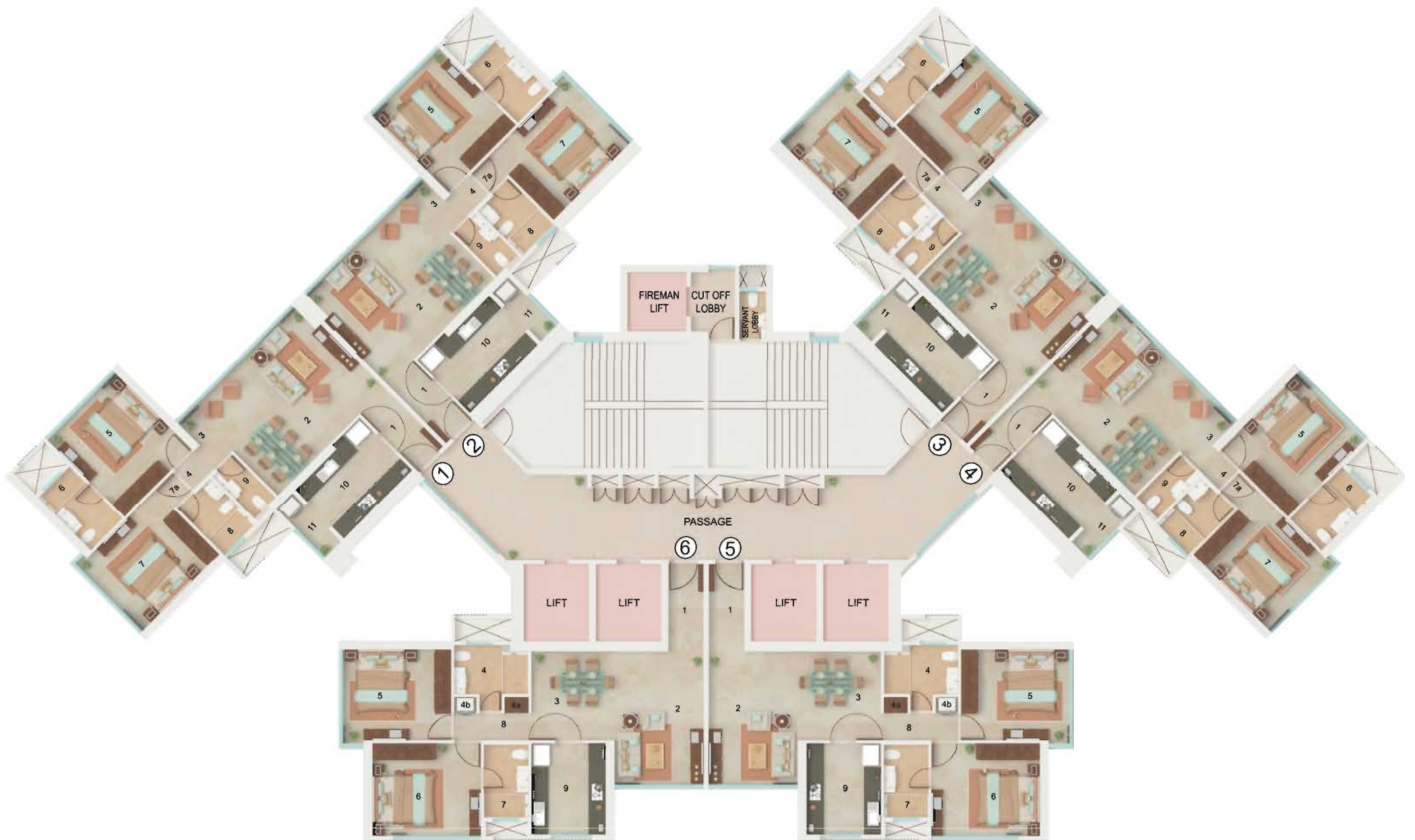

## LEGEND

### FLAT 1, 2, 3 & 4

ROOM NO.	DESCRIPTION	SIZES IN M.	SIZES IN FT.
1	FOYER 1	1.20 x 2.75	3' 11" x 9' 0"
2	LIVING	5.10 x 4.10	16' 9" x 13' 5"
3	PART DINING	0.65 x 1.95	2' 2" x 6' 5"
4	PASSAGE	1.20 x 0.90	3' 11" x 2' 11"
5	MASTER BEDROOM	3.20 x 3.65	10' 6" x 12' 0"
6	MASTER EN-SUITE	1.50 x 2.50	4' 11" x 8' 2"
7	BEDROOM	3.65 x 3.05	12' 0" x 10' 0"
7A	BEDROOM PART	0.95 x 0.90	3' 1" x 2' 11"
8	BATH	1.50 x 2.15	4' 11" x 7' 1"
9	POWDER TOILET	1.00 x 2.15	3' 3" x 7' 1"
10	KITCHEN	3.25 x 2.50	10' 8" x 8' 2"
11	UTILITY AREA	0.75 x 2.30	2' 6" x 7' 7"

### FLAT 5 & 6

ROOM NO.	DESCRIPTION	SIZES IN M.	SIZES IN FT.
1	FOYER 1	1.20 x 2.95	3' 11" x 9' 8"
2	LIVING	3.00 x 4.50	9' 10" x 14' 9"
3	PART DINING	2.80 x 3.00	9' 2" x 9' 10"
4	BATH	2.50 x 1.65	8' 2" x 5' 5"
4A	UTILITY AREA 1	0.80 x 0.55	2' 7" x 1' 10"
4B	UTILITY AREA 2	0.75 x 0.55	2' 6" x 1' 10"
5	BEDROOM	3.65 x 3.00	12' 0" x 9' 10"
6	MASTER BEDROOM	3.65 x 3.10	12' 0" x 10' 2"
7	MASTER EN-SUITE	1.50 x 2.45	4' 11" x 8' 0"
8	PASSAGE	2.60 x 0.90	8' 6" x 2' 11"
9	KITCHEN	2.50 x 3.05	8' 2" x 10' 0"

AREAS	DESCRIPTION	SQ.M.	SQ.FT.
1	RERA CARPET AREA	73.26	788.57

AREAS	DESCRIPTION	SQ.M.	SQ.FT.
1	RERA CARPET AREA	70.34	757.14

Interior Designer's Interpretation of Apartments

Disclaimer: All information is for Guidance only and subject to statutory approvals. Detailed information is available in the sales office.

The project has been registered Via MahaRERA Registration number: P51800018784

and is available on the website <https://maharera.mahaonline.gov.in/> under registered project.

**2 BHK LUXE  
FLAT NO. 5**



**LEGEND**

ROOM NO.	DESCRIPTION	SIZES IN M.	SIZES IN FT.
1	FOYER 1	1.20 x 2.95	3' 11" x 9' 8"
2	LIVING	3.00 x 4.50	9' 10" x 14' 9"
3	PART DINING	2.80 x 3.00	9' 2" x 9' 10"
4	BATH	2.50 x 1.65	8' 2" x 5' 5"
4a	UTILITY AREA 1	0.80 x 0.55	2' 7" x 1' 10"
4b	UTILITY AREA 2	0.75 x 0.55	2' 6" x 1' 10"
5	BEDROOM	3.65 x 3.00	12' 0" x 9' 10"
6	MASTER BEDROOM	3.65 x 3.10	12' 0" x 10' 2"
7	MASTER EN-SUITE	1.50 x 2.45	4' 11" x 8' 0"
8	PASSAGE	2.60 x 0.90	8' 6" x 2' 11"
9	KITCHEN	2.50 x 3.05	8' 2" x 10' 0"

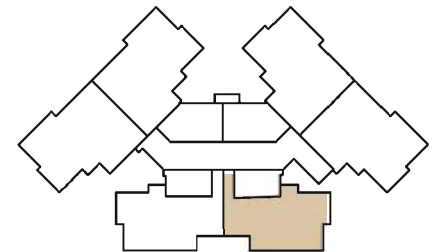

AREAS	DESCRIPTION	SQ.M.	SQ.FT.
1	RERA CARPET AREA	70.34	757.14

Interior Designer's Interpretation of Apartments

Disclaimer: All information is for Guidance only and subject to statutory approvals. Detailed information is available in the sales office. The project has been registered Via MahaRERA Registration number: P51800018784 and is available on the website <https://maharera.mahaonline.gov.in/> under registered project.

**2 BHK GRANDE  
FLAT NO. 1**



**LEGEND**

ROOM NO.	DESCRIPTION	SIZES IN M.	SIZES IN FT.
1	FOYER 1	1.20 x 2.75	3' 11" x 9' 0"
2	LIVING	5.10 x 4.10	16' 9" x 13' 5"
3	PART DINING	0.65 x 1.95	2' 2" X 6' 5"
4	PASSAGE	1.20 x 0.90	3' 11" x 2' 11"
5	MASTER BEDROOM	3.20 x 3.65	10' 6" X 12' 0"
6	MASTER EN-SUITE	1.50 x 2.50	4' 11" x 8' 2"
7	BEDROOM	3.65 x 3.05	12' 0" x 10' 0"
7a	BEDROOM PART	0.95 x 0.90	3' 1" x 2' 11"
8	BATH	1.50 x 2.15	4' 11" x 7' 1"
9	POWDER TOILET	1.00 x 2.15	3' 3" x 7' 1"
10	KITCHEN	3.25 x 2.50	10' 8" x 8' 2"
11	UTILITY AREA	0.75 x 2.30	2' 6" x 7' 7"

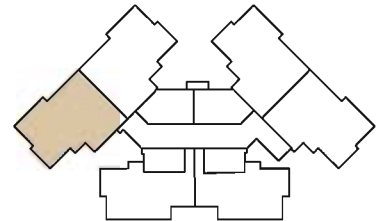

AREAS	DESCRIPTION	SQ.M.	SQ.FT.
1	RERA CARPET AREA	73.26	788.57

Interior Designer's Interpretation of Apartments

Disclaimer: All information is for Guidance only and subject to statutory approvals. Detailed information is available in the sales office. The project has been registered Via MahaRERA Registration number: P51800018784 and is available on the website <https://maharera.mahaonline.gov.in/> under registered project.



## JODI OPTION - 3 BHK



## LEGEND

ROOM NO.	DESCRIPTION	SIZES IN M.	SIZES IN FT.
1	FOYER	2.40 x 2.50	7'10" x 8'2"
2	LIVING AND DINING AREA	10.35 x 4.10	33'11" x 13'5"
3a	PASSAGE	1.30 x 0.90	4'3" x 2'11"
3b	PASSAGE	0.65 x 1.95	22" x 6'5"
4	POWDER TOILET	1.00 x 2.15	3'3" x 7'1"
5	TOILET	1.50 x 2.15	4'11" x 7'1"
6	BEDROOM 1	3.20 x 3.65	10'6" x 12'0"
7	TOILET	1.50 x 2.50	4'11" x 8'2"
8	BEDROOM 2	3.65 x 3.05	12'0" x 10'0"
8a	PART BEDROOM 2	0.85 x 0.90	2'9" x 2'11"
9	PASSAGE	0.65 x 1.95	2'2" x 6'5"
10	BEDROOM 3	3.20 x 4.65	10'6" x 15'3"
10a	PART BEDROOM 3	1.67 x 3.50	5'6" x 11'6"

ROOM NO.	DESCRIPTION	SIZES IN M.	SIZES IN FT.
11	WALK-IN-WARDROBE	3.65 x 2.05	12'0" x 6'9"
12	TOILET	2.55 x 2.15	8'4" x 7'1"
13	UTILITY AREA	0.75 x 2.30	2'6" x 7'7"
14	KITCHEN	3.25 x 2.50	10'8" x 8'2"
15	PASSAGE	1.40 x 1.50	4'7" x 4'11"
16	STORE	1.40 x 1.05	4'7" x 3'5"
17	SERVANT'S ROOM	1.90 x 2.30	6'3" x 7'7"
18	SERVANT'S TOILET	1.20 x 2.30	3'11" x 7'7"

AREAS	DESCRIPTION	SQ.M.	SQ.FT.
1	RERA CARPET AREA	147.63	1589.08

Interior Designer's Interpretation of Apartments

Disclaimer: All information is for Guidance only and subject to statutory approvals. Detailed information is available in the sales office.

The project has been registered Via MahaRERA Registration number: P51800018784

and is available on the website <https://maharera.mahaonline.gov.in/> under registered project.

## JODI OPTION - 4 BHK



## LEGEND

ROOM NO.	DESCRIPTION	SIZES IN M.	SIZES IN FT.	ROOM NO.	DESCRIPTION	SIZES IN M.	SIZES IN FT.
1	FOYER	2.40 x 2.50	7'10" x 8'2"	11	PASSAGE	1.40 x 1.50	4'7" x 4'11"
2	LIVING AND DINING AREA	10.35 x 4.10	33'11" x 13'5"	12	SERVANT'S ROOM	1.90 x 2.30	6'3" x 7'7"
3a	PASSAGE	1.30 x 0.90	4'3" x 2'11"	13	TOILET	1.20 x 1.40	3'11" x 4'7"
3b	PASSAGE	0.65 x 1.95	22" x 6'5"	13a	WASH BASIN AREA	1.15 x 0.80	3'9" x 2'7"
4	POWDER TOILET	1.00 x 2.15	3'3" x 7'1"	14	TOILET	1.95 x 2.15	6'5" x 7'1"
5	TOILET	1.50 x 2.15	4'11" x 7'1"	15	BEDROOM 3	3.65 x 3.05	12'0" x 10'0"
6	BEDROOM 1	3.20 x 3.65	10'6" x 12'0"	16	TOILET	1.50 x 2.50	4'11" x 8'2"
7	TOILET	1.50 x 2.50	4'11" x 8'2"	17	BEDROOM 4	3.20 x 3.65	10'6" x 11'12"
8	BEDROOM 2	3.65 x 3.05	12'0" x 10'0"	18	PASSAGE	1.30 x 0.90	4'3" x 2'11"
8a	PART BEDROOM 2	0.85 x 0.90	2'9" x 2'11"				
9	KITCHEN	3.25 x 2.50	10'8" x 8'2"				
9a	UTILITY	0.75 x 2.30	2'6" x 7'7"				
10	STORE	1.40 x 1.05	4'7" x 3'5"				
AREAS	DESCRIPTION	SQ.M.	SQ.FT.				
1	RERA CARPET AREA	147.63	1589.09				

Interior Designer's Interpretation of Apartments

Disclaimer: All information is for Guidance only and subject to statutory approvals. Detailed information is available in the sales office.

The project has been registered Via MahaRERA Registration number: P51800018784

and is available on the website <https://maharera.mahaonline.gov.in/> under registered project.