

Rustomjee[®]
SUMMIT
BORIVALI (E)

**COSY, YET SPACIOUS.
AS CLOSE TO THE CITY AS IT IS AWAY FROM IT.
LUXURIOUS, BUT AFFORDABLE.
AREN'T CONTRADICTIONS LOVELY?**

Situated in Borivali (E), just minutes away from major arteries such as the Western Express Highway, S.V. Road & Link Road, Rustomjee Summit stands where two worlds meet. Its thoughtfully designed 2 and 3 BHK homes, idyllic gardens, and options to unwind, offer the best possible slice of city life in a neighbourhood that gives you every reason to step out, and a home that you will want to hurry back to.

FLOOR & LAYOUT PLANS

Kustomjee
SUMMIT



SUMMIT
1ST TO 17TH FLOOR PLAN

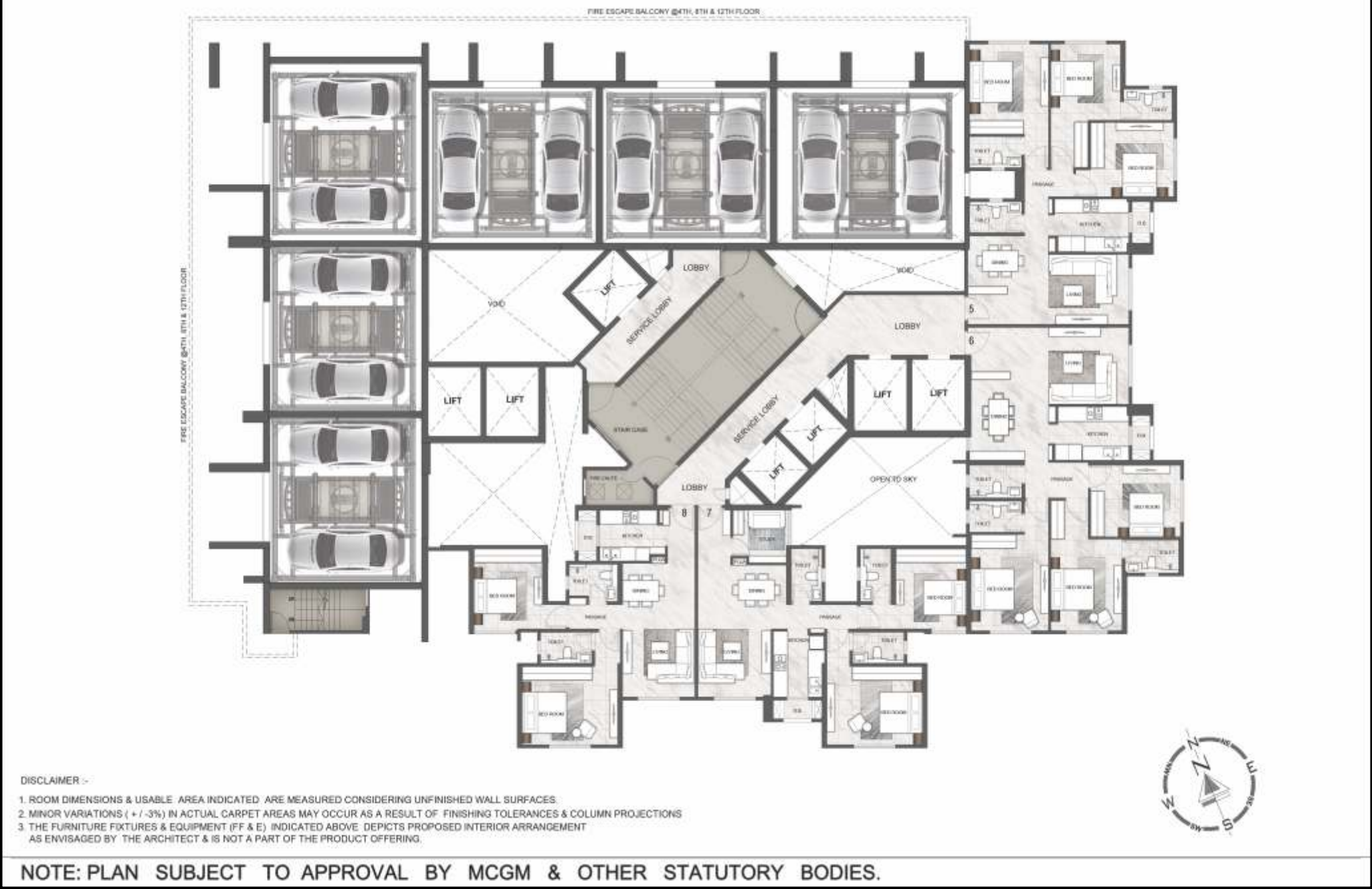

Rustomjee
SUMMIT



TYPICAL FLOOR PLAN

DISCLAIMER :- 1. ROOM DIMENSIONS & USABLE AREA INDICATED ARE MEASURED CONSIDERING UNFINISHED WALL SURFACES.
2. MINOR VARIATIONS (+/- 3%) IN ACTUAL CARPET AREAS MAY OCCUR AS A RESULT OF FINISHING TOLERANCES & COLUMN PROJECTIONS.
3. THE FURNITURE FIXTURES & EQUIPMENTS (FF & E) INDICATED ABOVE, DEPICTS PROPOSED INTERIOR ARRANGEMENT AS ENVISAGED BY THE ARCHITECT & IS NOT A PART OF THE PRODUCT OFFERING.
4. THE DIMENSIONS IN FEET AND INCHES ARE ROUNDED OFF TO THE NEAREST VALUE OF 0.1'

Rustomjee
SUMMIT



37TH FLOOR PLAN

DISCLAIMER :- 1. ROOM DIMENSIONS & USABLE AREA INDICATED ARE MEASURED CONSIDERING UNFINISHED WALL SURFACES.
2. MINOR VARIATIONS (+/- 3%) IN ACTUAL CARPET AREAS MAY OCCUR AS A RESULT OF FINISHING TOLERANCES & COLUMN PROJECTIONS.
3. THE FURNITURE FIXTURES & EQUIPMENTS (FF & E) INDICATED ABOVE, DEPICTS PROPOSED INTERIOR ARRANGEMENT AS ENVISAGED BY THE ARCHITECT & IS NOT A PART OF THE PRODUCT OFFERING.

UNIT PLANS

SUMMIT TYPICAL FLAT 1

PARTICULARS (AS PER RERA)	SQ.MT.	SQ.FT.
CARPET AREA	108.00	1162.51
AREA UNDER EXCLUSIVE BALCONY / DECK	0.96	10.33

	(METERS)	(FEET)
1 LIVING	3.35 X 7.80	11'0" X 25'6"
2 DINING	2.45 X 3.50	8'0" X 11'6"
3 KITCHEN	2.34 X 3.09	7'9" X 10'3"
4 DRY BAL.	1.05 X 0.80	3'6" X 2'6"
5 TOILET	1.42 X 2.38	4'9" X 7'9"
6 PASSAGE	1.54 X 2.75	5'0" X 9'0"
7 BEDROOM 2	3.12 X 3.99	10'3" X 13'0"
8 BEDROOM 1	4.04 X 3.21	13'3" X 10'6"
	1.69 X 1.59	5'6" X 5'3"
9 TOILET 1	1.35 X 2.33	4'6" X 7'6"
10 MASTER BEDROOM	4.20 X 3.50	13'9" X 11'6"
	1.53 X 1.05	5'0" X 3'6"
11 MASTER TOILET	1.35 X 2.38	4'6" X 7'9"



DISCLAIMER :-

1. ROOM DIMENSIONS & USABLE AREA INDICATED ARE MEASURED CONSIDERING UNFINISHED WALL SURFACES.
2. MINOR VARIATIONS (+/- 3%) IN ACTUAL CARPET AREAS MAY OCCUR AS A RESULT OF FINISHING TOLERANCES & COLUMN PROJECTIONS
3. THE FURNITURE FIXTURES & EQUIPMENT (FF & E) INDICATED ABOVE DEPICTS PROPOSED INTERIOR ARRANGEMENT AS ENVISAGED BY THE ARCHITECT & IS NOT A PART OF THE PRODUCT OFFERING.
4. THE DIMENSIONS IN FEET AND INCHES ARE ROUNDED OFF TO THE NEAREST MULTIPLE OF 3".

NOTE: PLAN SUBJECT TO APPROVAL BY MCGM & OTHER STATUTORY BODIES.

SUMMIT

TYPICAL FLAT 2

PARTICULARS (AS PER RERA)	SQ.MT.	SQ.FT.
CARPET AREA	112.20	1207.72
AREA UNDER EXCLUSIVE BALCONY / DECK	1.08	11.62

	(METERS)	(FEET)
1 LIVING	3.65 X 4.30	12'0" X 14'0"
2 DINING	4.68 X 3.65	15'3" X 12'0"
3 KITCHEN	2.46 X 3.64	8'0" X 12'0"
4 DRY BAL.	0.95 X 0.90	3'0" X 3'0"
5 TOILET	1.35 X 2.37	4'6" X 7'9"
6 PASSAGE	1.00 X 2.85	3'3" X 9'3"
7 PASSAGE	1.20 X 1.74	4'0" X 5'6"
8 MASTER BEDROOM	4.57 X 3.57	15'0" X 11'9"
9 MASTER TOILET	1.50 X 1.05	5'0" X 3'6"
10 BEDROOM 1	1.35 X 2.45	4'6" X 8'0"
	1.92 X 1.63	6'3" X 5'6"
11 TOILET 1	1.35 X 2.24	4'6" X 7'3"
12 BEDROOM 2	3.12 X 3.95	10'3" X 13'0"
13 TOILET 2	1.35 X 2.40	4'6" X 8'0"

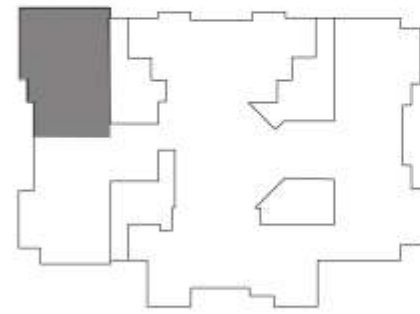

KEY PLAN FOR TYPICAL FLOOR
SCALE - NTS

DISCLAIMER :-

1. ROOM DIMENSIONS & USABLE AREA INDICATED ARE MEASURED CONSIDERING UNFINISHED WALL SURFACES.
2. MINOR VARIATIONS (+/- 3%) IN ACTUAL CARPET AREAS MAY OCCUR AS A RESULT OF FINISHING TOLERANCES & COLUMN PROJECTIONS
3. THE FURNITURE FIXTURES & EQUIPMENT (FF & E) INDICATED ABOVE DEPICTS PROPOSED INTERIOR ARRANGEMENT AS ENVISAGED BY THE ARCHITECT & IS NOT A PART OF THE PRODUCT OFFERING.
4. THE DIMENSIONS IN FEET AND INCHES ARE ROUNDED OFF TO THE NEAREST MULTIPLE OF 3".

NOTE: PLAN SUBJECT TO APPROVAL BY MCGM & OTHER STATUTORY BODIES.

SUMMIT

TYPICAL FLAT 3

PARTICULARS (AS PER RERA)	SQ.MT.	SQ.FT.
CARPET AREA	66.41	714.84
AREA UNDER EXCLUSIVE BALCONY / DECK	1.18	12.70

	(METERS)	(FEET)
1 LIVING	3.27 X 3.65	10'9" X 12'0"
2 DINING	3.27 X 2.49	10'9" X 8'3"
3 KITCHEN	2.75 X 2.22	9'0" X 7'3"
4 DRY BAL.	0.80 X 1.32	2'9" X 4'3"
5 LOBBY	1.21 X 1.81	4'0" X 6'0"
	1.99 X 0.60	6'6" X 2'0"
6 PASSAGE	1.19 X 1.05	4'0" X 3'6"
7 TOILET	1.35 X 2.30	4'6" X 7'6"
8 MASTER BEDROOM	3.12 X 4.02	10'3" X 13'3"
9 MASTER TOILET	2.23 X 1.05	7'3" X 3'6"
10 BEDROOM 1	2.30 X 1.35	7'6" X 4'6"
	3.09 X 3.39	10'3" X 11'0"

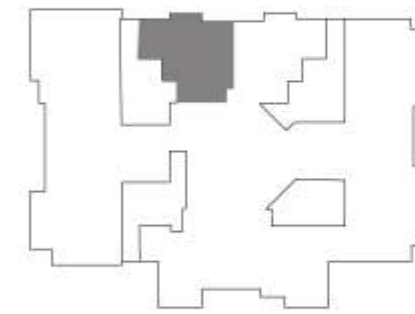

KEY PLAN FOR TYPICAL FLOOR
SCALE - NTS

DISCLAIMER :-

1. ROOM DIMENSIONS & USABLE AREA INDICATED ARE MEASURED CONSIDERING UNFINISHED WALL SURFACES.
2. MINOR VARIATIONS (+/- 3%) IN ACTUAL CARPET AREAS MAY OCCUR AS A RESULT OF FINISHING TOLERANCES & COLUMN PROJECTIONS
3. THE FURNITURE FIXTURES & EQUIPMENT (FF & E) INDICATED ABOVE DEPICTS PROPOSED INTERIOR ARRANGEMENT AS ENVISAGED BY THE ARCHITECT & IS NOT A PART OF THE PRODUCT OFFERING.
4. THE DIMENSIONS IN FEET AND INCHES ARE ROUNDED OFF TO THE NEAREST MULTIPLE OF 3".

NOTE: PLAN SUBJECT TO APPROVAL BY MCGM & OTHER STATUTORY BODIES.

SUMMIT TYPICAL FLAT 4

PARTICULARS (AS PER RERA)	SQ.MT.	SQ.FT.
CARPET AREA	66.41	714.84
AREA UNDER EXCLUSIVE BALCONY / DECK	1.18	12.70

	(METERS)	(FEET)
1 LIVING	3.27 X 3.65	10'9" X 12'0"
2 DINING	3.27 X 2.49	10'9" X 8'3"
3 KITCHEN	2.75 X 2.22	9'0" X 7'3"
4 DRY BAL.	0.80 X 1.32	2'9" X 4'3"
5 LOBBY	1.21 X 1.67	4'0" X 5'6"
	1.99 X 0.57	6'6" X 2'0"
6 PASSAGE	1.19 X 1.05	4'0" X 3'6"
7 TOILET	1.35 X 2.30	4'6" X 7'6"
8 MASTER BEDROOM	3.12 X 4.02	10'3" X 13'3"
	2.23 X 1.05	7'3" X 3'6"
9 MASTER TOILET	2.30 X 1.35	7'6" X 4'6"
10 BEDROOM 1	3.09 X 3.39	10'3" X 11'0"

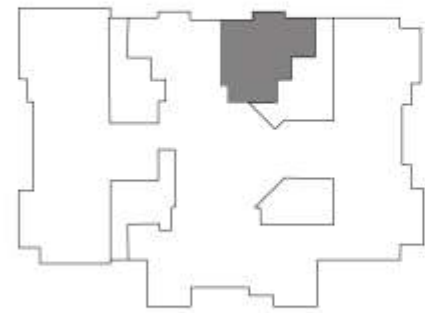

KEY PLAN FOR TYPICAL FLOOR
SCALE - 1/16"

DISCLAIMER :-

1. ROOM DIMENSIONS & USABLE AREA INDICATED ARE MEASURED CONSIDERING UNFINISHED WALL SURFACES.
2. MINOR VARIATIONS (+/- 3%) IN ACTUAL CARPET AREAS MAY OCCUR AS A RESULT OF FINISHING TOLERANCES & COLUMN PROJECTIONS
3. THE FURNITURE FIXTURES & EQUIPMENT (FF & E) INDICATED ABOVE DEPICTS PROPOSED INTERIOR ARRANGEMENT AS ENVISAGED BY THE ARCHITECT & IS NOT A PART OF THE PRODUCT OFFERING.
4. THE DIMENSIONS IN FEET AND INCHES ARE ROUNDED OFF TO THE NEAREST MULTIPLE OF 3".

NOTE: PLAN SUBJECT TO APPROVAL BY MCGM & OTHER STATUTORY BODIES.

SUMMIT TYPICAL FLAT 5

PARTICULARS (AS PER RERA)	SQ.MT.	SQ.FT.
CARPET AREA	92.68	997.60
AREA UNDER EXCLUSIVE BALCONY / DECK	0.84	9.04

	(METERS)	(FEET)
1 LIVING	3.05 X 4.62	10'0" X 15'0"
2 DINING	3.85 X 3.50	12'6" X 11'6"
3 KITCHEN	2.31 X 3.31	7'6" X 10'9"
4 DRY BAL.	0.90 X 0.80	3'0" X 2'9"
5 TOILET	1.35 X 2.30	4'6" X 7'6"
6 PASSAGE	2.89 X 1.05	9'6" X 3'6"
7 PASSAGE	1.16 X 1.11	3'9" X 3'9"
8 MASTER BEDROOM	3.95 X 3.50	13'0" X 11'6"
	1.57 X 1.05	5'3" X 3'6"
9 MASTER TOILET	1.35 X 2.30	4'6" X 7'6"
10 BEDROOM 1	3.32 X 3.09	10'9" X 10'0"
	2.08 X 1.65	6'9" X 5'6"
11 TOILET 1	1.35 X 2.14	4'6" X 7'0"
12 BEDROOM 2	3.24 X 3.71	10'6" X 12'3"

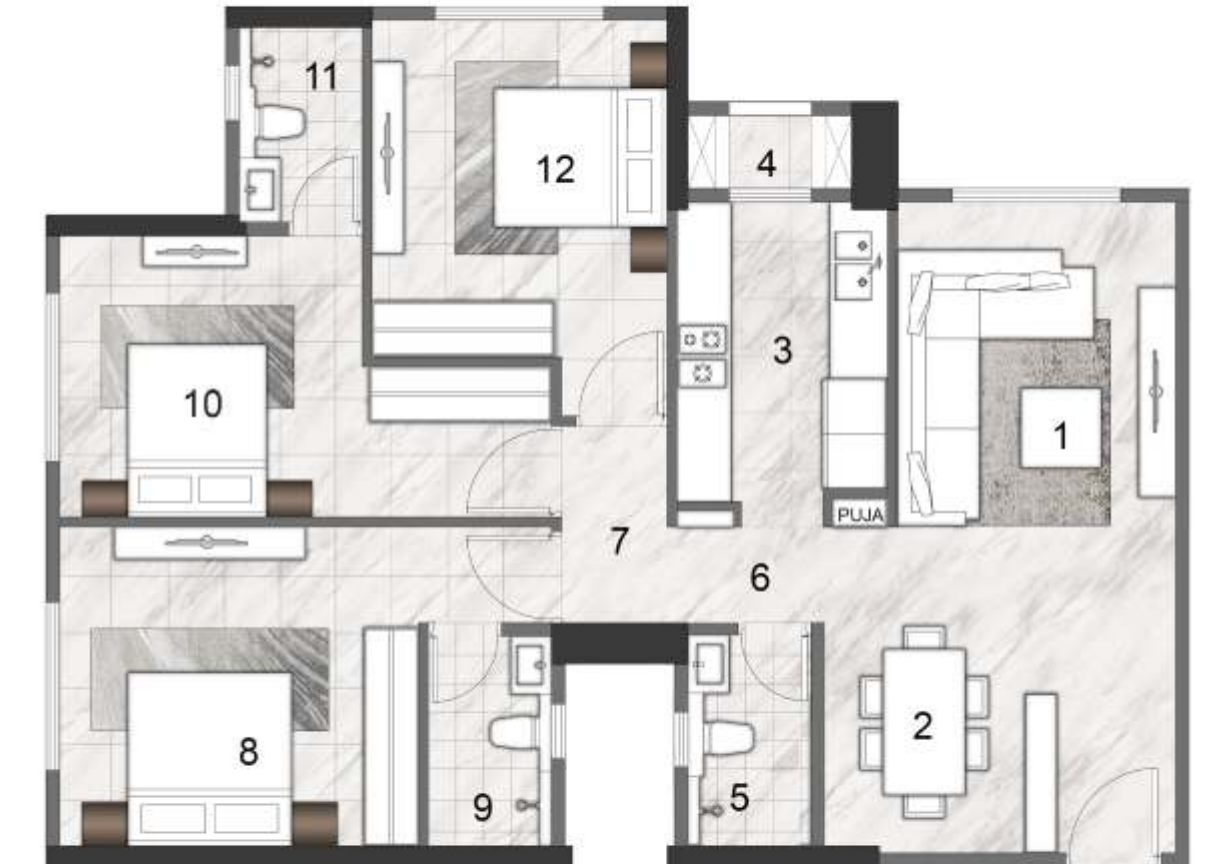

KEY PLAN FOR TYPICAL FLOOR
SCALE - 1/16"

DISCLAIMER :-

1. ROOM DIMENSIONS & USABLE AREA INDICATED ARE MEASURED CONSIDERING UNFINISHED WALL SURFACES.
2. MINOR VARIATIONS (+/- 3%) IN ACTUAL CARPET AREAS MAY OCCUR AS A RESULT OF FINISHING TOLERANCES & COLUMN PROJECTIONS
3. THE FURNITURE FIXTURES & EQUIPMENT (FF & E) INDICATED ABOVE DEPICTS PROPOSED INTERIOR ARRANGEMENT AS ENVISAGED BY THE ARCHITECT & IS NOT A PART OF THE PRODUCT OFFERING.
4. THE DIMENSIONS IN FEET AND INCHES ARE ROUNDED OFF TO THE NEAREST MULTIPLE OF 3".

NOTE: PLAN SUBJECT TO APPROVAL BY MCGM & OTHER STATUTORY BODIES.

SUMMIT TYPICAL FLAT 6

	(METERS)	(FEET)
1 LIVING	3.35 X 7.07	11'0" X 23'3"
2 DINING	2.45 X 3.50	8'0" X 11'6"
3 KITCHEN	2.34 X 3.31	7'9" X 10'9"
4 DRY BAL.	1.05 X 0.80	3'6" X 2'9"
5 TOILET	1.42 X 2.30	4'9" X 7'6"
6 PASSAGE	1.54 X 2.82	5'0" X 9'3"
7 MASTER BEDROOM	4.20 X 3.43	13'9" X 11'3"
8 MASTER TOILET	1.61 X 1.05	5'3" X 3'6"
9 BEDROOM 1	1.35 X 2.30	4'6" X 7'6"
10 TOILET 1	4.00 X 3.09	13'0" X 10'0"
11 BEDROOM 2	1.69 X 1.66	5'6" X 5'6"
	1.43 X 2.37	4'9" X 7'9"

PARTICULARS (AS PER RERA)	SQ.MT.	SQ.FT.
CARPET AREA	104.85	1128.60
AREA UNDER EXCLUSIVE BALCONY / DECK	0.96	10.33

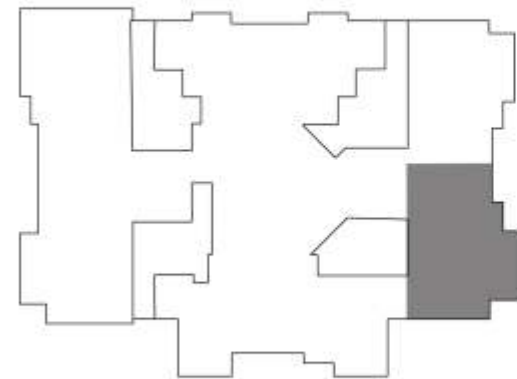
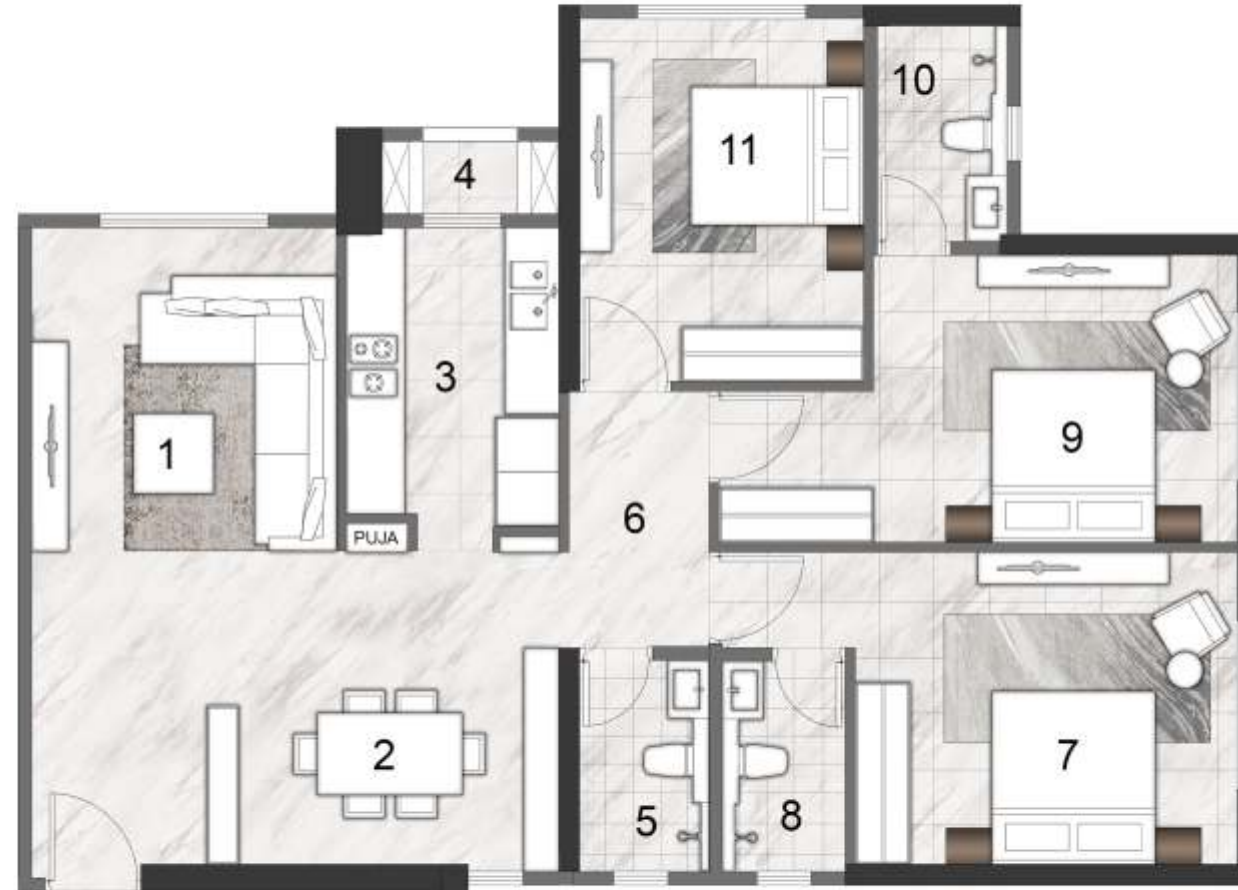

KEY PLAN FOR TYPICAL FLOOR
SCALE: NTS

DISCLAIMER :-

1. ROOM DIMENSIONS & USABLE AREA INDICATED ARE MEASURED CONSIDERING UNFINISHED WALL SURFACES.
2. MINOR VARIATIONS (+/-3%) IN ACTUAL CARPET AREAS MAY OCCUR AS A RESULT OF FINISHING TOLERANCES & COLUMN PROJECTIONS
3. THE FURNITURE FIXTURES & EQUIPMENT (FF & E) INDICATED ABOVE DEPICTS PROPOSED INTERIOR ARRANGEMENT AS ENVISAGED BY THE ARCHITECT & IS NOT A PART OF THE PRODUCT OFFERING.
4. THE DIMENSIONS IN FEET AND INCHES ARE ROUNDED OFF TO THE NEAREST MULTIPLE OF 3".



NOTE: PLAN SUBJECT TO APPROVAL BY MCGM & OTHER STATUTORY BODIES.

SUMMIT TYPICAL FLAT 7

	(METERS)	(FEET)
1 LIVING	3.24 X 4.03	10'6" X 13'3"
2 DINING	3.92 X 1.73	12'9" X 5'6"
3 KITCHEN	2.27 X 2.87	7'6" X 9'6"
4 DRY BAL.	1.25 X 0.80	4'3" X 2'9"
5 TOILET	1.35 X 2.30	4'6" X 7'6"
6 LOBBY	1.44 X 2.41	4'9" X 8'0"
7 PASSAGE	3.15 X 1.05	10'3" X 3'6"
8 BEDROOM 1	3.12 X 3.50	10'3" X 11'6"
9 TOILET 1	1.73 X 1.05	5'9" X 3'6"
10 MASTER BEDROOM	1.35 X 2.30	4'6" X 7'6"
11 MASTER TOILET	4.24 X 3.40	13'9" X 11'3"
12 STUDY	1.00 X 1.65	3'3" X 5'6"
	2.27 X 1.35	7'6" X 4'6"
	2.45 X 2.30	8'0" X 7'6"

PARTICULARS (AS PER RERA)	SQ.MT.	SQ.FT.
CARPET AREA	82.62	889.32
AREA UNDER EXCLUSIVE BALCONY / DECK	1.12	12.05

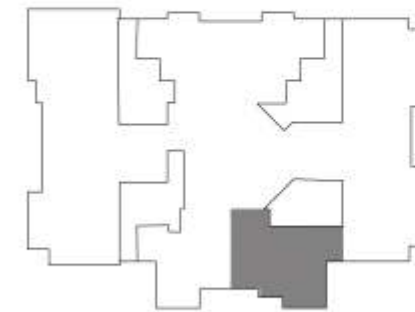

KEY PLAN FOR TYPICAL FLOOR
SCALE: NTS

DISCLAIMER :-

1. ROOM DIMENSIONS & USABLE AREA INDICATED ARE MEASURED CONSIDERING UNFINISHED WALL SURFACES.
2. MINOR VARIATIONS (+/-3%) IN ACTUAL CARPET AREAS MAY OCCUR AS A RESULT OF FINISHING TOLERANCES & COLUMN PROJECTIONS
3. THE FURNITURE FIXTURES & EQUIPMENT (FF & E) INDICATED ABOVE DEPICTS PROPOSED INTERIOR ARRANGEMENT AS ENVISAGED BY THE ARCHITECT & IS NOT A PART OF THE PRODUCT OFFERING.
4. THE DIMENSIONS IN FEET AND INCHES ARE ROUNDED OFF TO THE NEAREST MULTIPLE OF 3".



NOTE: PLAN SUBJECT TO APPROVAL BY MCGM & OTHER STATUTORY BODIES.

SUMMIT
TYPICAL FLAT 8

PARTICULARS (AS PER RERA)	SQ.MT.	SQ.FT.
CARPET AREA	69.39	746.91
CARPET AREA UNDER EXCLUSIVE BALCONY / DECK	1.18	12.70

	(METERS)	(FEET)
1 LIVING	3.20 X 4.03	10'6" X 13'3"
2 DINING	3.20 X 1.80	10'6" X 6'0"
3 KITCHEN	2.91 X 2.22	9'6" X 7'3"
4 DRY BAL.	0.80 X 1.32	2'9" X 4'3"
5 TOILET	2.15 X 1.62	7'0" X 5'3"
6 PASSAGE	1.20 X 2.45	4'0" X 8'0"
7 PASSAGE	2.38 X 1.05	7'9" X 3'6"
8 MASTER BEDROOM	4.24 X 3.42	14'0" X 11'3"
9 MASTER TOILET	1.12 X 1.50	3'9" X 5'0"
10 BEDROOM 1	2.27 X 1.35	7'6" X 4'6"
	1.20 X 1.05	4'0" X 3'6"

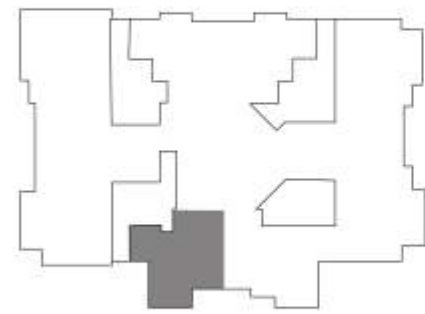

KEY PLAN FOR TYPICAL FLOOR
SCALE: NTS

DISCLAIMER :-

1. ROOM DIMENSIONS & USABLE AREA INDICATED ARE MEASURED CONSIDERING UNFINISHED WALL SURFACES.
2. MINOR VARIATIONS (+/-3%) IN ACTUAL CARPET AREAS MAY OCCUR AS A RESULT OF FINISHING TOLERANCES & COLUMN PROJECTIONS
3. THE FURNITURE FIXTURES & EQUIPMENT (FF & E) INDICATED ABOVE DEPICTS PROPOSED INTERIOR ARRANGEMENT AS ENVISAGED BY THE ARCHITECT & IS NOT A PART OF THE PRODUCT OFFERING.
4. THE DIMENSIONS IN FEET AND INCHES ARE ROUNDED OFF TO THE NEAREST MULTIPLE OF 3".

NOTE: PLAN SUBJECT TO APPROVAL BY MCGM & OTHER STATUTORY BODIES.

VIEWS FROM SUMMIT

WHEN MAKING A DECISION, A FRESH
PERSPECTIVE CAN HELP. LIKE THE VIEW FROM
THE TOP, FOR INSTANCE.

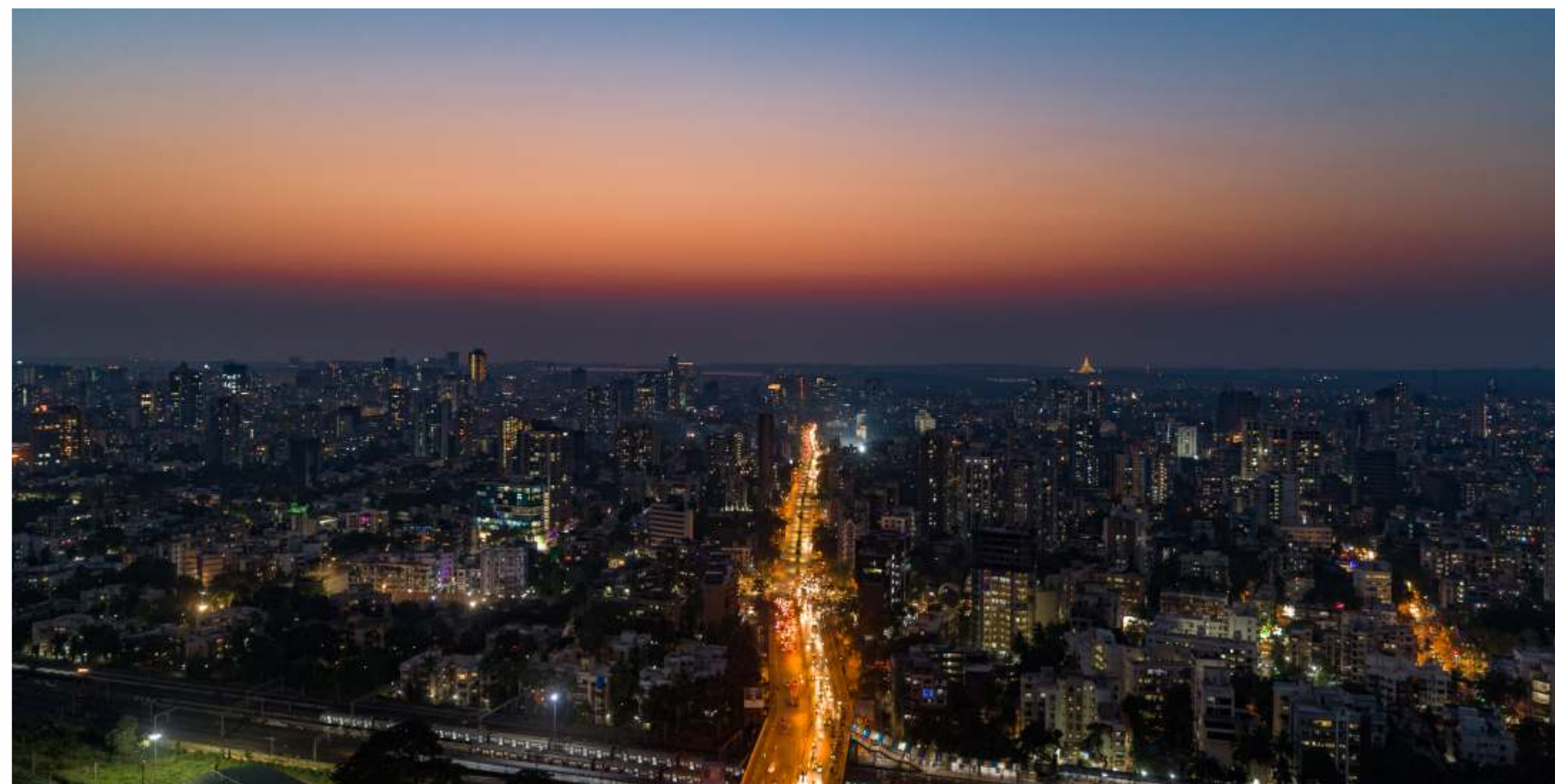

Welcome to views that are arguably
the best way to see Borivali East.





IT'S THOUGHTFUL. IT'S **Rustomjee**[®]

WWW.RUSTOMJEE.COM

SITE ADDRESS: RAJENDRA NAGAR, DATTAPADA ROAD, NEAR BORIVALI EAST-WEST FLYOVER,
BORIVALI (E), MUMBAI-400 066.

CORPORATE OFFICE: 702 NATRAJ, M.V. ROAD JUNCTION, WESTERN EXPRESS HIGHWAY,
ANDHERI (E), MUMBAI - 400 069.

Disclaimer: The plans, specifications, images and other details depicted herein are only indicative and the Promoter reserves the right to change any or all of these in the interest of the development as per applicable rules and regulations. It does not constitute an offer and/or contract of any type between the Promoter and the recipient. Any prospective sale shall be governed by the terms and conditions of the agreement for sale to be entered into between the parties and recipient shall refer the MahaRERA Project site for complete details. The property is mortgaged with Piramal Trusteeship Services Private Ltd on behalf of Piramal Capital & Housing Finance Limited. The No Objection certificate (NOC) / permission of the mortgagee Bank/Security trustee would be provided for sale of flats/units/property, if required.



MahaRERA Registration No: P51800003590. Available on the website: <http://maharera.mahaonline.gov.in>.