

Kustomjee[®]
RESERVE
DAHISAR

PLANS



INTRODUCING
THE KIND OF ADDRESS
STREETS TEND
TO GET NAMED AFTER.

GROUND FLOOR PLAN

LEGEND

- ① RESIDENTIAL ENTRY AND EXIT
- ② SECURITY CABIN
- ③ DRIVE WAY
- ④ BASEMENT RAMP
- ⑤ RETAIL UNIT 1 - 71.72 SQ. MT. | 772 SQ. FT.
- ⑥ RETAIL UNIT 2 - 38.27 SQ. MT. | 412 SQ. FT.
- ⑦ RETAIL UNIT 3 - 95.59 SQ. MT. | 1029 SQ. FT.
- ⑧ PLAZA
- ⑨ ENTRANCE LOBBY
- ⑩ DELIVERY PACKAGE ROOM
- ⑪ ACCESSIBILITY RAMP
- ⑫ SERVICE CORRIDOR
- ⑬ AREA DESIGN UNDER REVIEW
- ⑭ SOCIETY OFFICE
- ⑮ FIRE COMMAND ROOM
- ⑯ CHILDREN'S PLAY AREA
- ⑰ BICYCLE PARKING

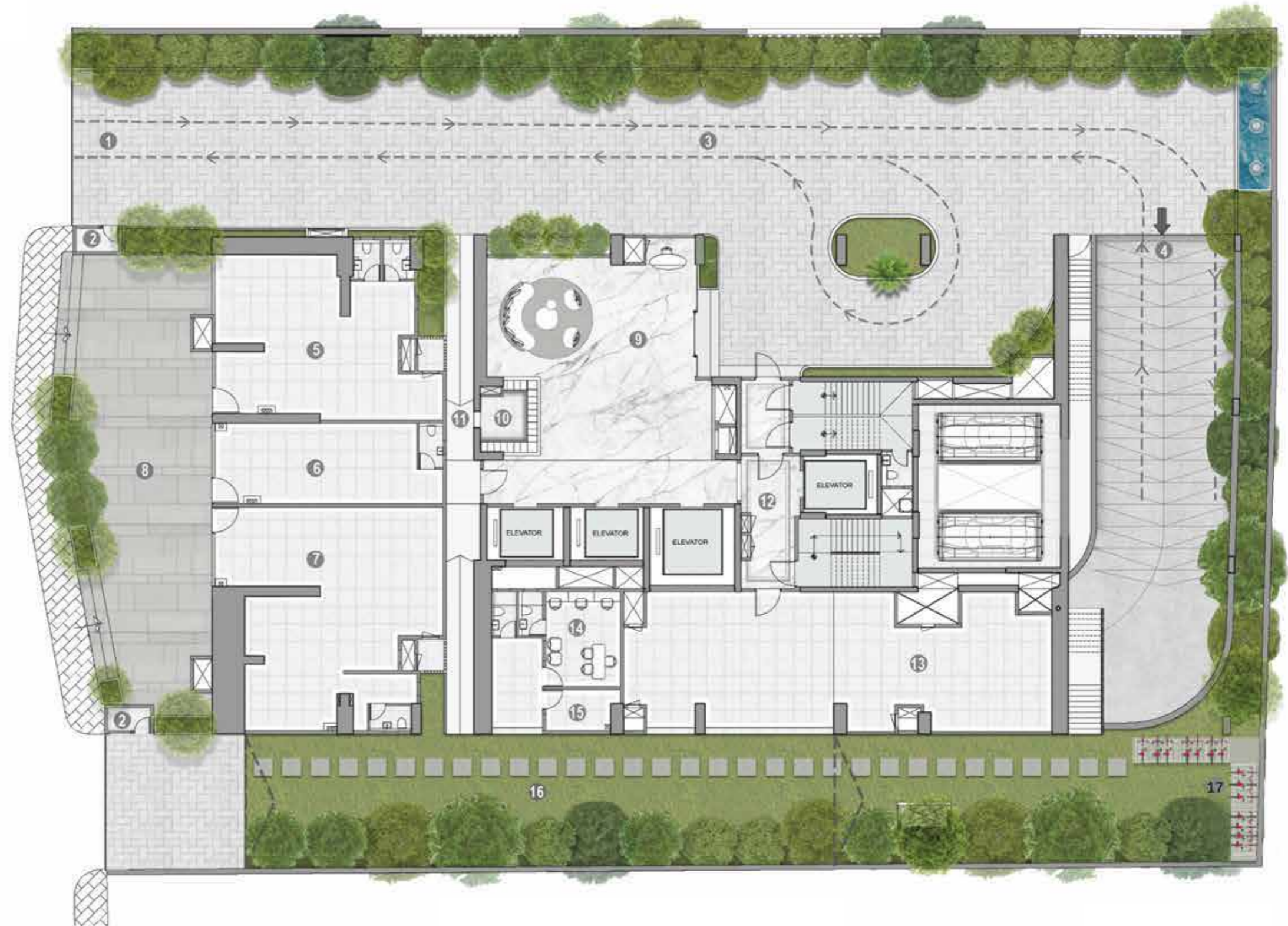

DISCLAIMER: The pictures, images, visuals, or sketches with the information and at the location thereon is only representational and indicative, showcasing an artist's impression of the present proposed development of Rustomjee Reserve. Subject to approval of the respective authorities or in the interest of continuing improvement, the Promoter/Developer reserves the right to add, delete, amend the existing layout, location, plans, specifications, elevations, amenities, features, pictures, images and details without prior notice or obligation.

FLOOR PLANS

FLOOR PLAN: 1ST FLOOR

UNIT : 2
3BHK RERA CA.
 108.69 Sq.m + 7.06 Sq.m =
115.75 Sq.m.
 1245 Sq.ft.

UNIT : 3
2BHK RERA CA.
 67.35 Sq.m + 1.85 Sq.m =
69.2 Sq.m.
 744 Sq.ft.

UNIT : 4
2BHK RERA CA.
 67.97 SQ.M + 1.85 SQ.M
 = **69.82 Sq.m.**
 751 Sq.ft.



UNIT : 1
3BHK RERA CA.
 108.78 Sq.m + 7.06 Sq.m =
115.84 Sq.m.
 1246 Sq.ft.

UNIT : 6
2BHK RERA CA.
 69.15 Sq.m + 1.85 Sq.m =
71 Sq.m.
 764 Sq.ft.

UNIT : 5
2BHK RERA CA.
 71.25 Sq.m + 1.85 Sq.m =
73.10 Sq.m.
 786 Sq.ft.

DISCLAIMER:

1. Room Dimensions & Useable Area indicated above are measured considering unfinished wall surfaces.
2. Minor variations (+/- 3 %) in actual carpet areas may occur as a result of finishing tolerances and column projections.
3. The furniture/fixtures and equipments as shown above depict the proposed and/or suggested interior arrangement as envisaged by the Architect and is not a part of the product offering.
4. The final plans of the premises/units forming part of this Project are subject to receipt of approvals from the concerned authority and the same will be annexed to the agreement for sale.

MahaRERA Registration No.P51800028564. Listed on the website: <http://maharera.mahaonline.gov.in/>



FLOOR PLAN: 2ND TO 7TH FLOOR

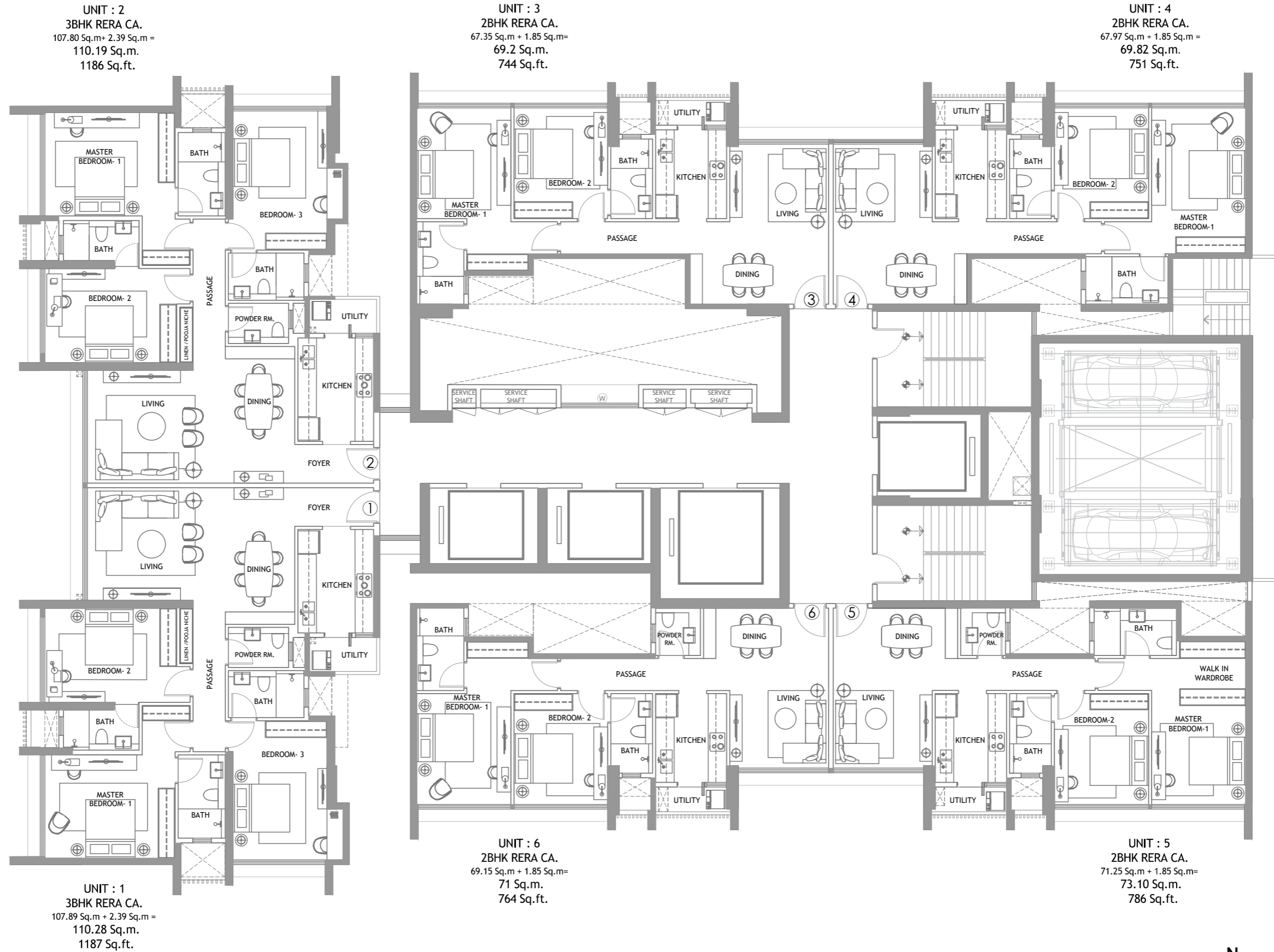

DISCLAIMER:

1. Room Dimensions & Useable Area indicated above are measured considering unfinished wall surfaces.
2. Minor variations (+/- 3 %) in actual carpet areas may occur as a result of finishing tolerances and column projections.
3. The furniture/fixtures and equipments as shown above depict the proposed and/or suggested interior arrangement as envisaged by the Architect and is not a part of the product offering.
4. The final plans of the premises/units forming part of this Project are subject to receipt of approvals from the concerned authority and the same will be annexed to the agreement for sale.

MahaRERA Registration No.P51800028564. Listed on the website: <http://maharera.mahaonline.gov.in/>

REFUGE FLOOR PLAN: 8TH FLOOR

UNIT : 2
3BHK RERA CA.
 108.69 Sq.m + 9.5 Sq.m. =
118.19 Sq.m.
1272 Sq.ft.

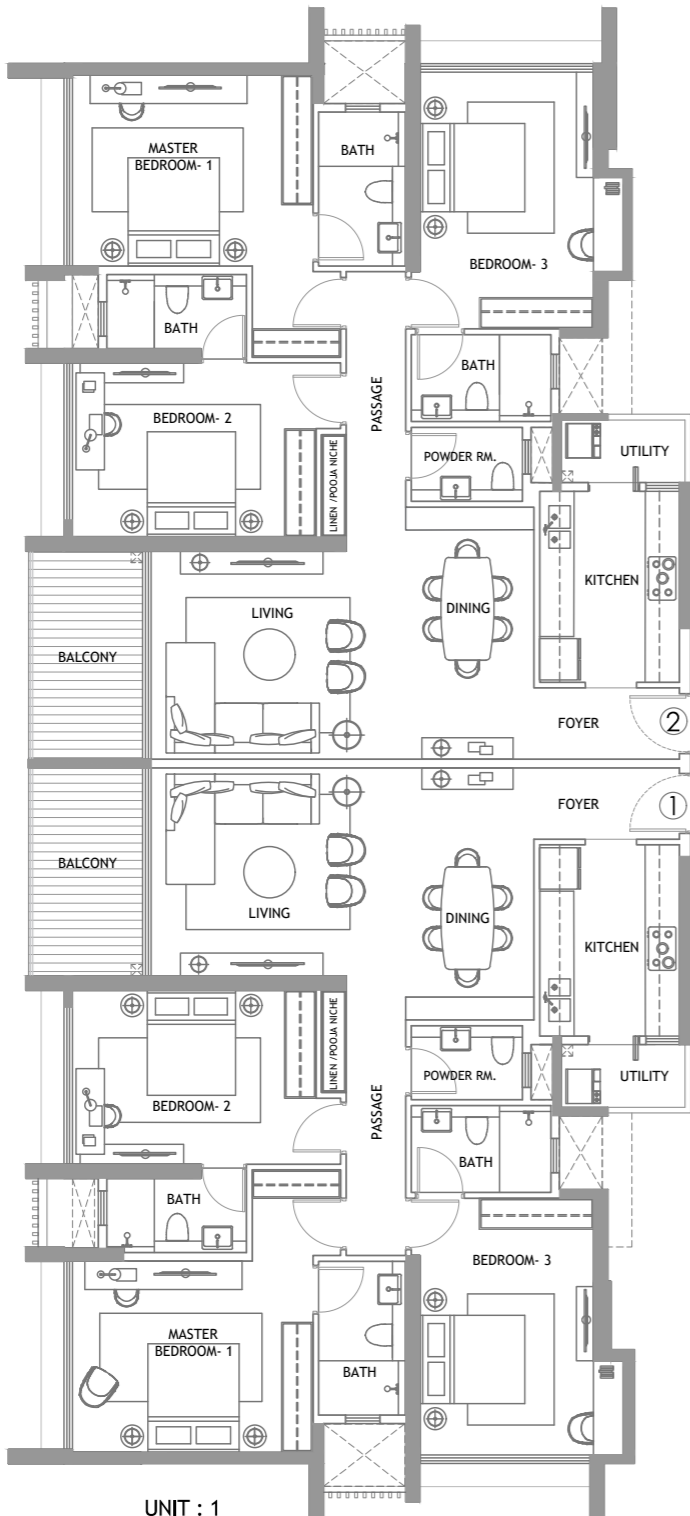

UNIT : 1
3BHK RERA CA.
 108.78 Sq.m + 9.5 Sq.m. =
118.28 Sq.m.
1273 Sq.ft.

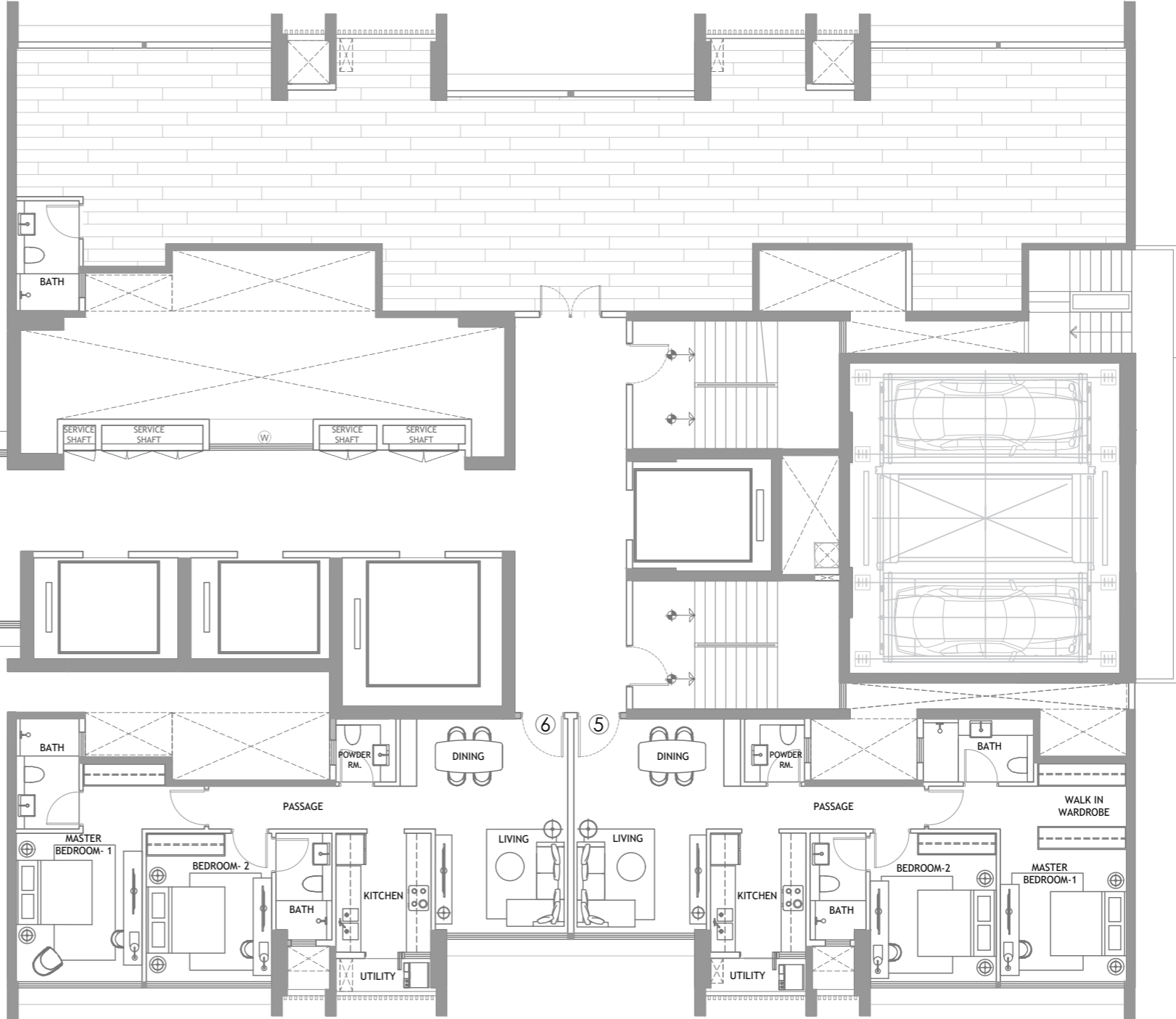

UNIT : 6
2BHK RERA CA.
 69.15 Sq.m + 1.85 Sq.m. =
71 Sq.m.
764 Sq.ft.

UNIT : 5
2BHK RERA CA.
 71.25 Sq.m + 1.85 Sq.m. =
73.10 Sq.m.
786 Sq.ft.

DISCLAIMER:
 1. Room Dimensions & Useable Area indicated above are measured considering unfinished wall surfaces.
 2. Minor variations (+/- 3 %) in actual carpet areas may occur as a result of finishing tolerances and column projections.
 3. The furniture/fixtures and equipments as shown above depict the proposed and/or suggested interior arrangement as envisaged by the Architect and is not a part of the product offering.
 4. The final plans of the premises/units forming part of this Project are subject to receipt of approvals from the concerned authority and the same will be annexed to the agreement for sale.
 MahaRERA Registration No.P51800028564. Listed on the website: <http://maharera.mahaonline.gov.in/>



FLOOR PLAN: 9TH - 15TH / 17TH - 18TH FLOOR

UNIT : 2
3BHK RERA CA.
 108.69 Sq.m + 9.5 Sq.m. =
 118.19 Sq.m.
 1272 Sq.ft.

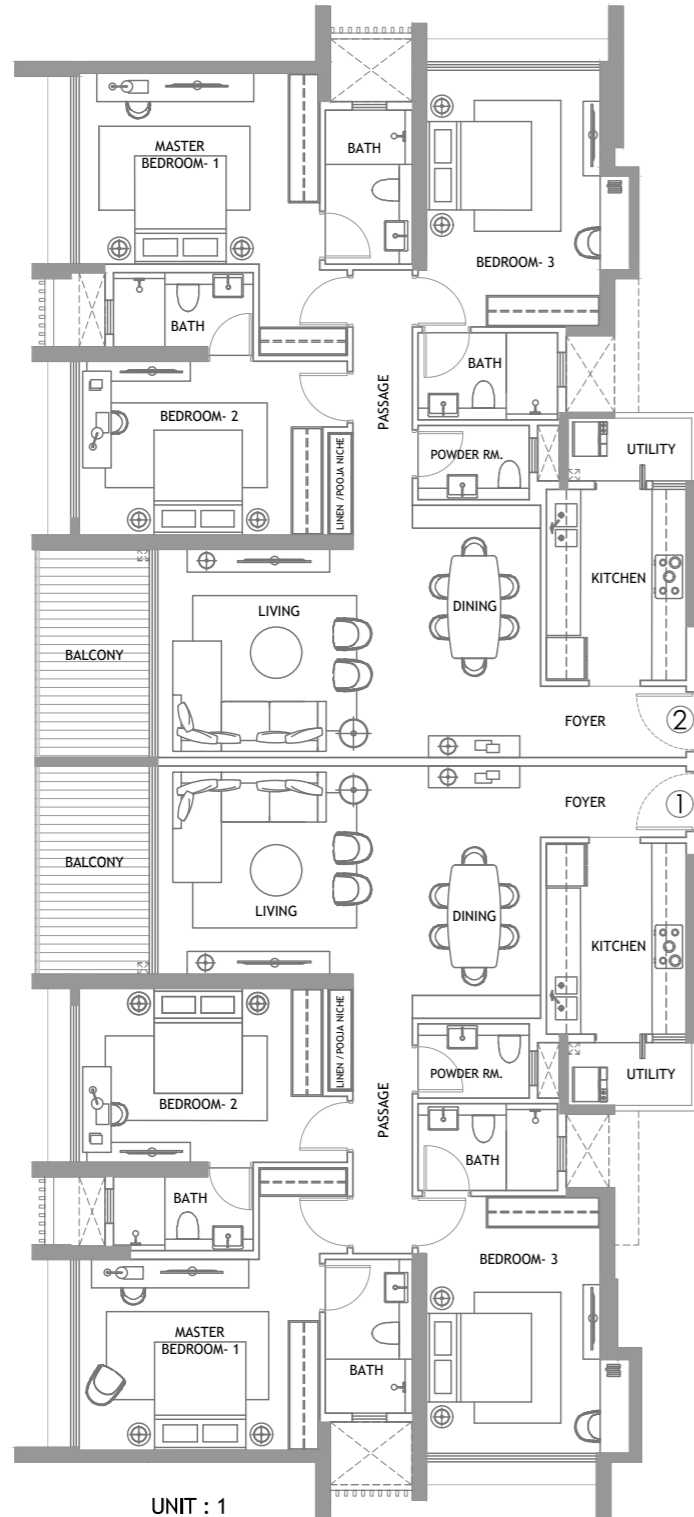

UNIT : 1
3BHK RERA CA.
 108.78 Sq.m + 9.5 Sq.m. =
 118.28 Sq.m.
 1273 Sq.ft.

UNIT : 3
2BHK RERA CA.
 69.68 Sq.m + 1.85 Sq.m. =
 71.53 Sq.m.
 769 Sq.ft.

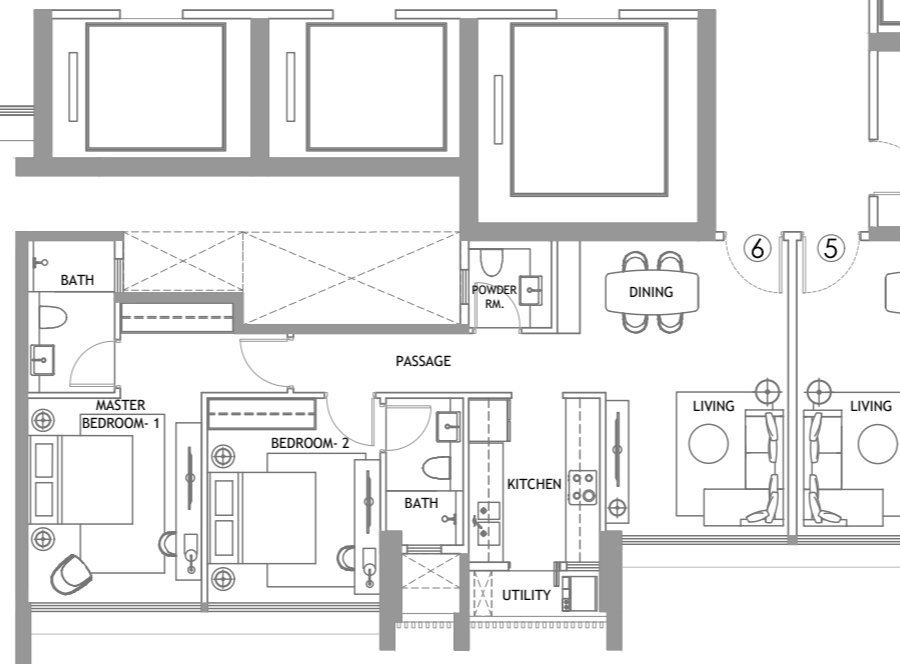
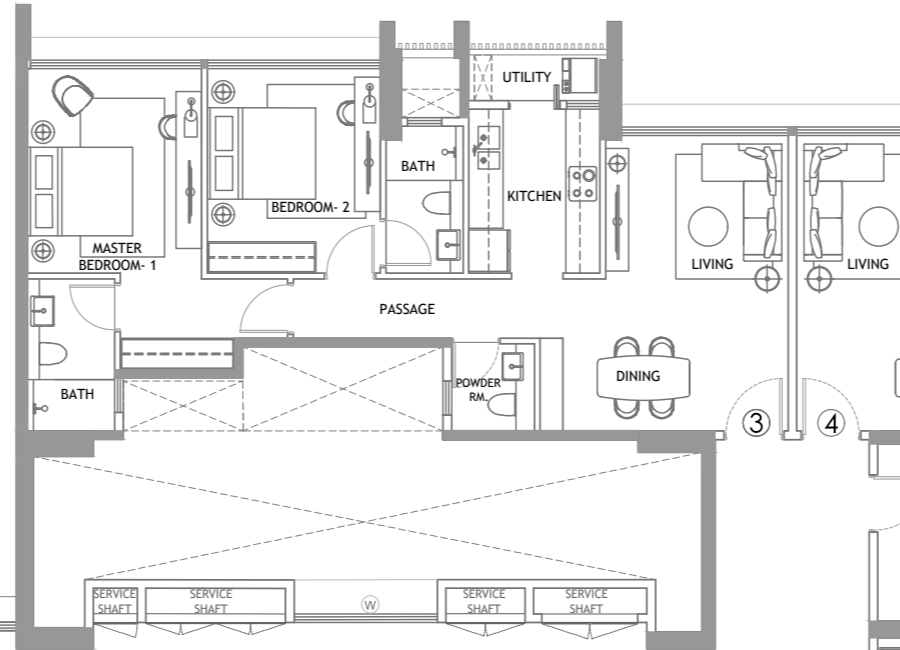

UNIT : 6
2BHK RERA CA.
 69.15 Sq.m + 1.85 Sq.m. =
 71 Sq.m.
 764 Sq.ft.

UNIT : 4
2BHK RERA CA.
 70.54 Sq.m + 1.85 Sq.m. =
 72.39 Sq.m.
 779 Sq.ft.

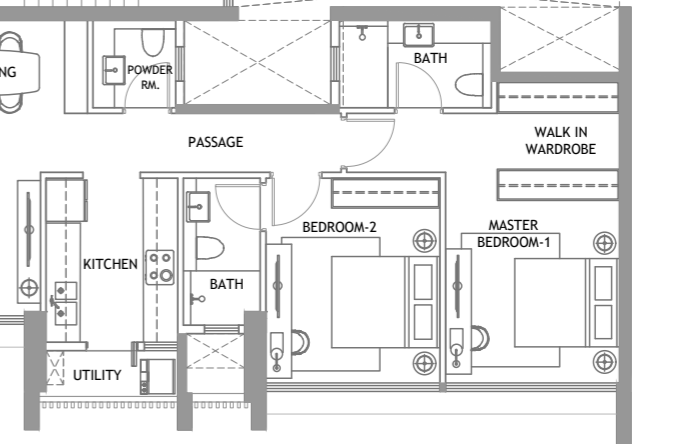
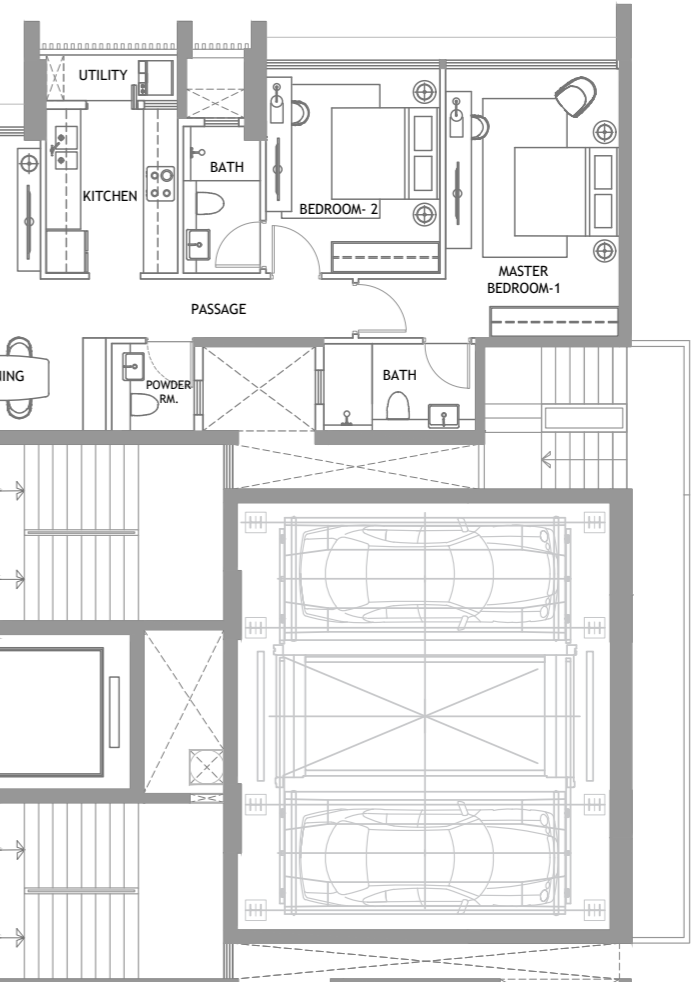

UNIT : 5
2BHK RERA CA.
 71.25 Sq.m + 1.85 Sq.m. =
 73.10 Sq.m.
 786 Sq.ft.

DISCLAIMER:

1. Room Dimensions & Useable Area indicated above are measured considering unfinished wall surfaces.
2. Minor variations (+/- 3 %) in actual carpet areas may occur as a result of finishing tolerances and column projections.
3. The furniture/fixtures and equipments as shown above depict the proposed and/or suggested interior arrangement as envisaged by the Architect and is not a part of the product offering.
4. The final plans of the premises/units forming part of this Project are subject to receipt of approvals from the concerned authority and the same will be annexed to the agreement for sale.

MahaRERA Registration No.P51800028564. Listed on the website: <http://maharera.mahaonline.gov.in/>



REFUGE FLOOR PLAN: 16TH FLOOR

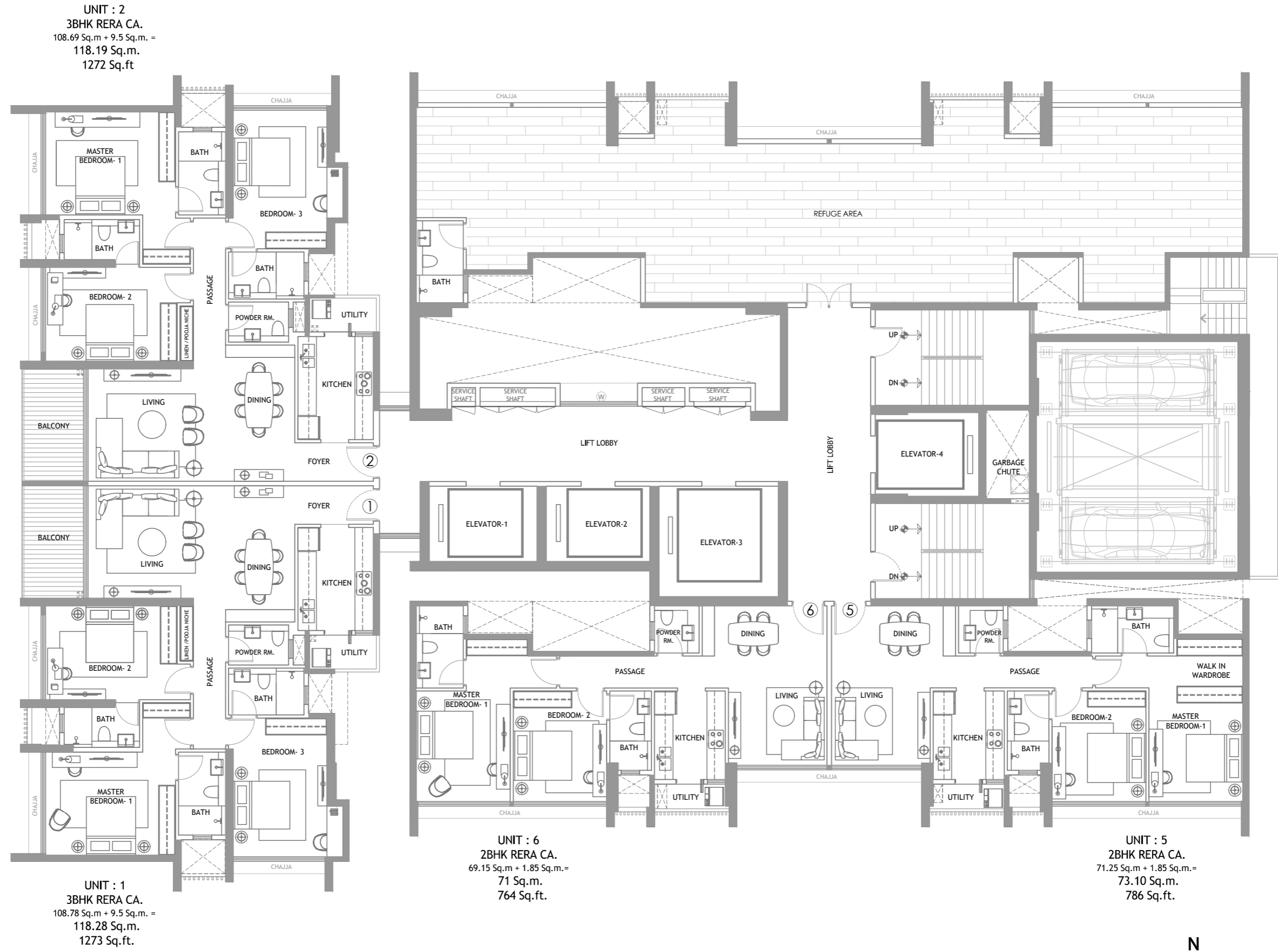

UNIT : 2
3BHK RERA CA.
 108.69 Sq.m + 9.5 Sq.m. =
118.19 Sq.m.
1272 Sq.ft

UNIT : 1
3BHK RERA CA.
 108.78 Sq.m + 9.5 Sq.m. =
118.28 Sq.m.
1273 Sq.ft.

UNIT : 6
2BHK RERA CA.
 69.15 Sq.m + 1.85 Sq.m. =
71 Sq.m.
764 Sq.ft.

UNIT : 5
2BHK RERA CA.
 71.25 Sq.m + 1.85 Sq.m. =
73.10 Sq.m.
786 Sq.ft.

DISCLAIMER:
 1. Room Dimensions & Useable Area indicated above are measured considering unfinished wall surfaces.
 2. Minor variations (+/- 3 %) in actual carpet areas may occur as a result of finishing tolerances and column projections.
 3. The furniture/fixtures and equipments as shown above depict the proposed and/or suggested interior arrangement as envisaged by the Architect and is not a part of the product offering.
 4. The final plans of the premises/units forming part of this Project are subject to receipt of approvals from the concerned authority and the same will be annexed to the agreement for sale.
 MahaRERA Registration No.P51800028564. Listed on the website: <http://maharera.mahaonline.gov.in/>



FLOOR PLAN: 19TH FLOOR

UNIT : 2
3BHK RERA CA.
 108.69 Sq.m + 9.5 Sq.m. =
118.19 Sq.m.
 1272 Sq.ft.

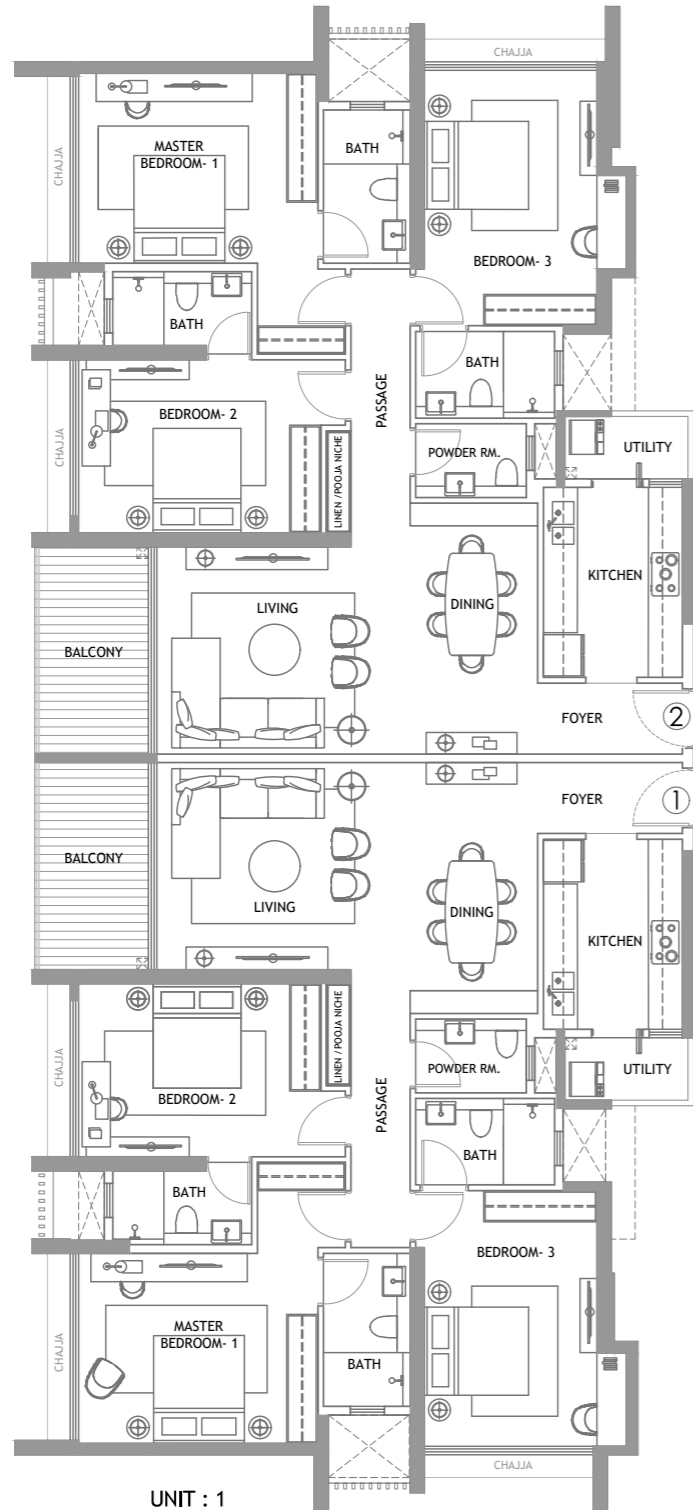

UNIT : 1
3BHK RERA CA.
 108.78 Sq.m + 9.5 Sq.m. =
118.28 Sq.m.
 1273 Sq.ft.

UNIT : 3
2BHK RERA CA.
 69.68 Sq.m + 1.85 Sq.m. =
71.53 Sq.m.
 769 Sq.ft.

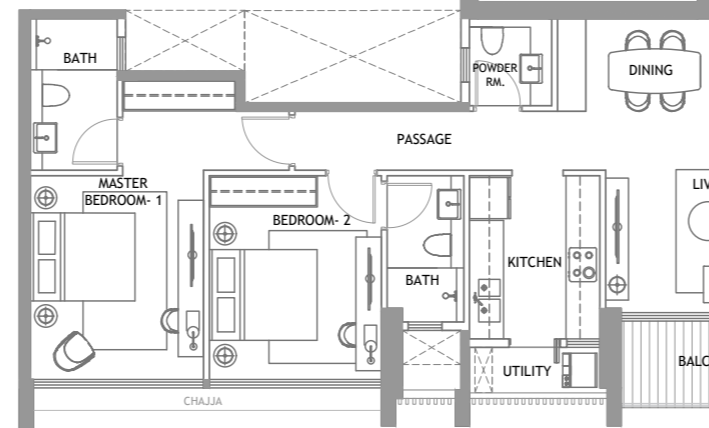
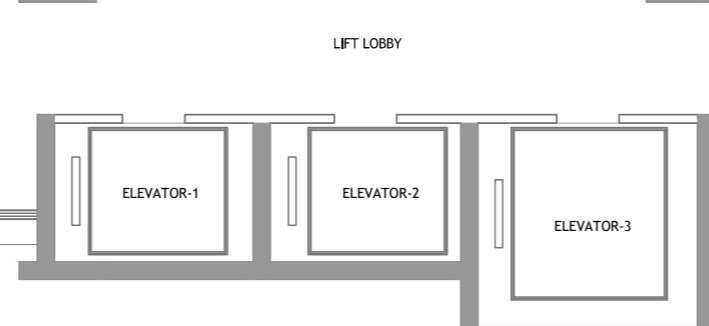
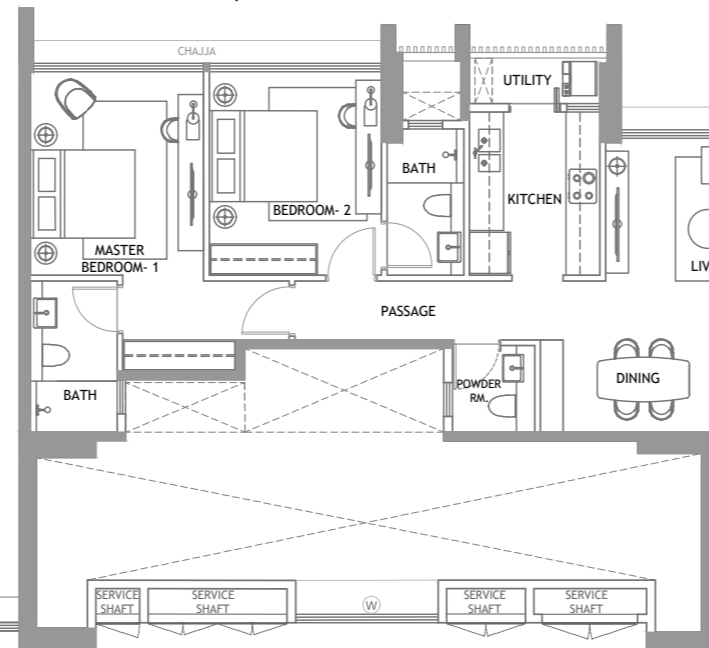

UNIT : 6
2BHK RERA CA.
 69.82 Sq.m + 6.19 Sq.m. =
76.01 Sq.m.
 818 Sq.ft.

UNIT : 4
2BHK RERA CA.
 70.54 Sq.m + 1.85 Sq.m. =
72.39 Sq.m.
 779 Sq.ft.

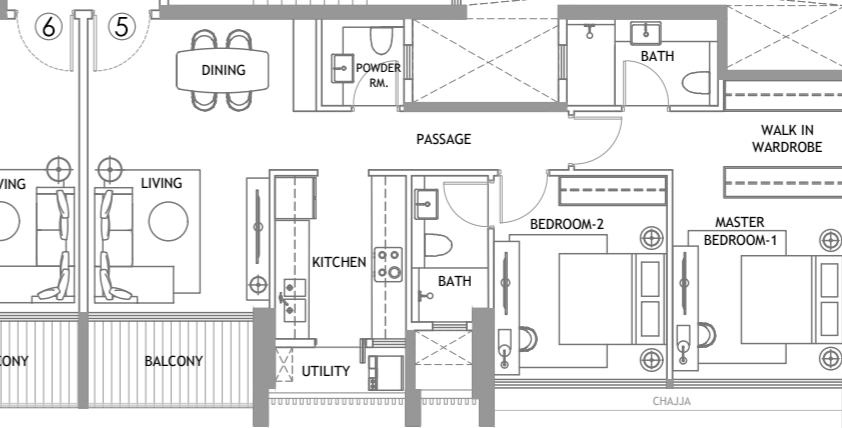
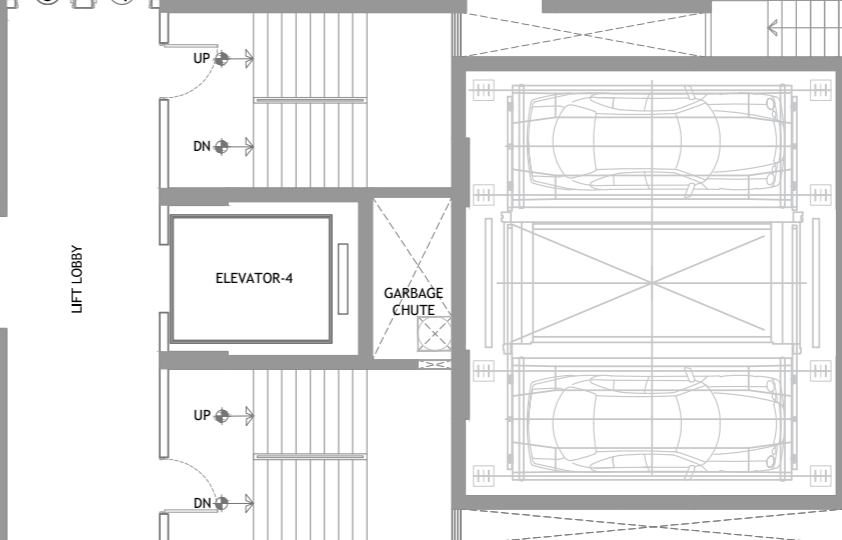
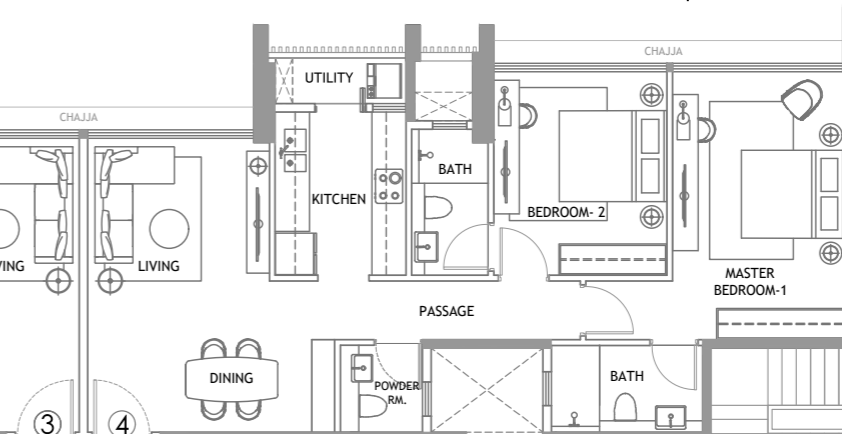

UNIT : 5
2BHK RERA CA.
 71.92 Sq.m + 6.19 Sq.m. =
78.11 Sq.m.
 840 Sq.ft.

DISCLAIMER:

1. Room Dimensions & Useable Area indicated above are measured considering unfinished wall surfaces.
2. Minor variations (+/- 3 %) in actual carpet areas may occur as a result of finishing tolerances and column projections.
3. The furniture/fixtures and equipments as shown above depict the proposed and/or suggested interior arrangement as envisaged by the Architect and is not a part of the product offering.
4. The final plans of the premises/units forming part of this Project are subject to receipt of approvals from the concerned authority and the same will be annexed to the agreement for sale.

Ⓜ MahaRERA Registration No.P51800028564. Listed on the website: <http://maharera.mahaonline.gov.in/>



FLOOR PLAN: 20TH - 22ND FLOOR

UNIT : 2
3BHK RERA CA.
108.69 Sq.m + 9.5 Sq.m.=
118.19 Sq.m.
1272 Sq.ft.

UNIT : 3
2BHK RERA CA.
70.35 Sq.m + 6.19 Sq.m.=
76.54 Sq.m.
823 Sq.ft.

UNIT : 4
2BHK RERA CA.
71.21 Sq.m + 6.19 Sq.m.=
77.40 Sq.m.
833 Sq.ft.

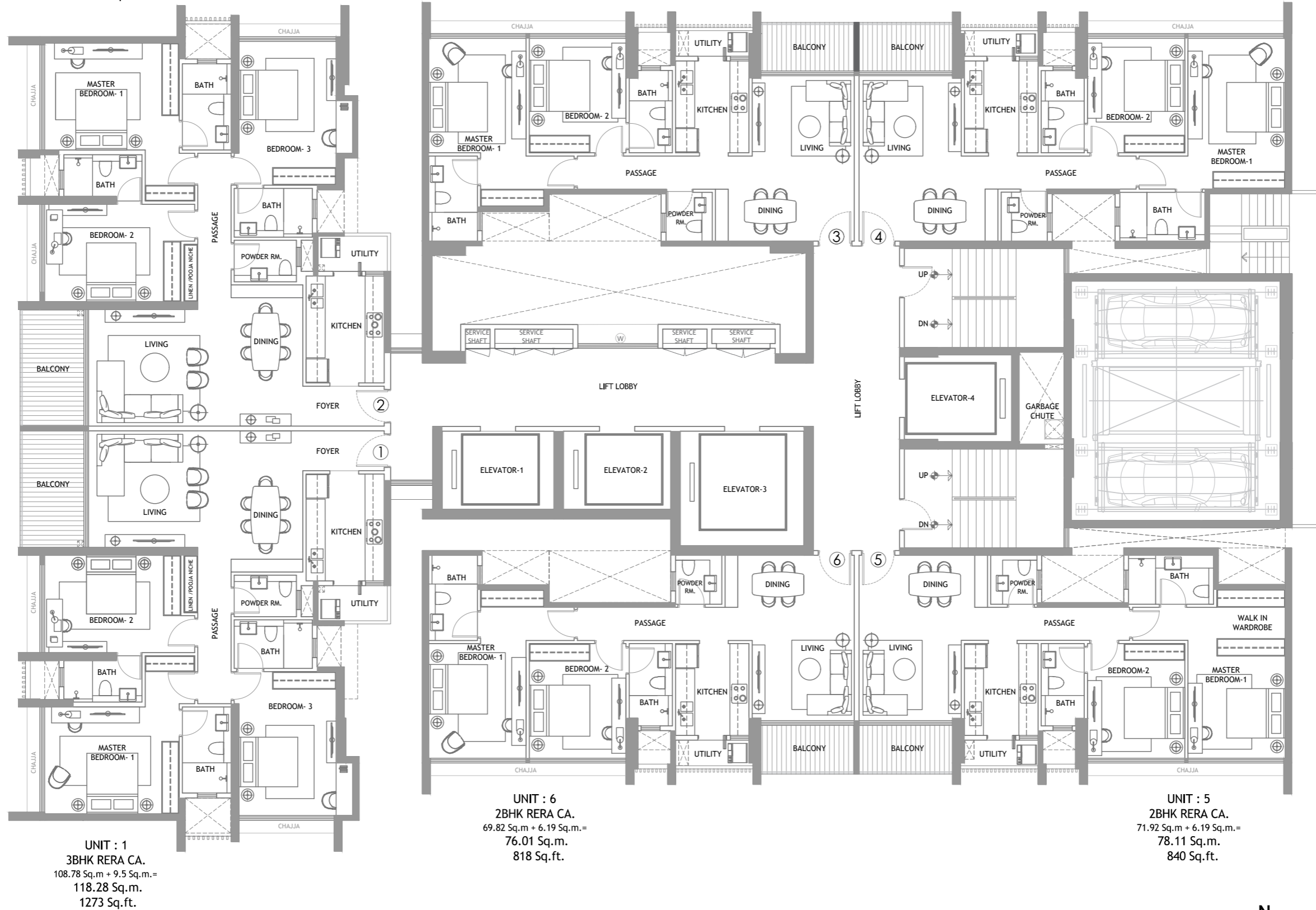

UNIT : 1
3BHK RERA CA.
108.78 Sq.m + 9.5 Sq.m.=
118.28 Sq.m.
1273 Sq.ft.

UNIT : 6
2BHK RERA CA.
69.82 Sq.m + 6.19 Sq.m.=
76.01 Sq.m.
818 Sq.ft.

UNIT : 5
2BHK RERA CA.
71.92 Sq.m + 6.19 Sq.m.=
78.11 Sq.m.
840 Sq.ft.

DISCLAIMER:

1. Room Dimensions & Useable Area indicated above are measured considering unfinished wall surfaces.
2. Minor variations (+/- 3 %) in actual carpet areas may occur as a result of finishing tolerances and column projections.
3. The furniture/fixtures and equipments as shown above depict the proposed and/or suggested interior arrangement as envisaged by the Architect and is not a part of the product offering.
4. The final plans of the premises/units forming part of this Project are subject to receipt of approvals from the concerned authority and the same will be annexed to the agreement for sale.

MahaRERA Registration No.P51800028564. Listed on the website: <http://maharera.mahaonline.gov.in/>



LIFESTYLE @ THE 23RD FLOOR

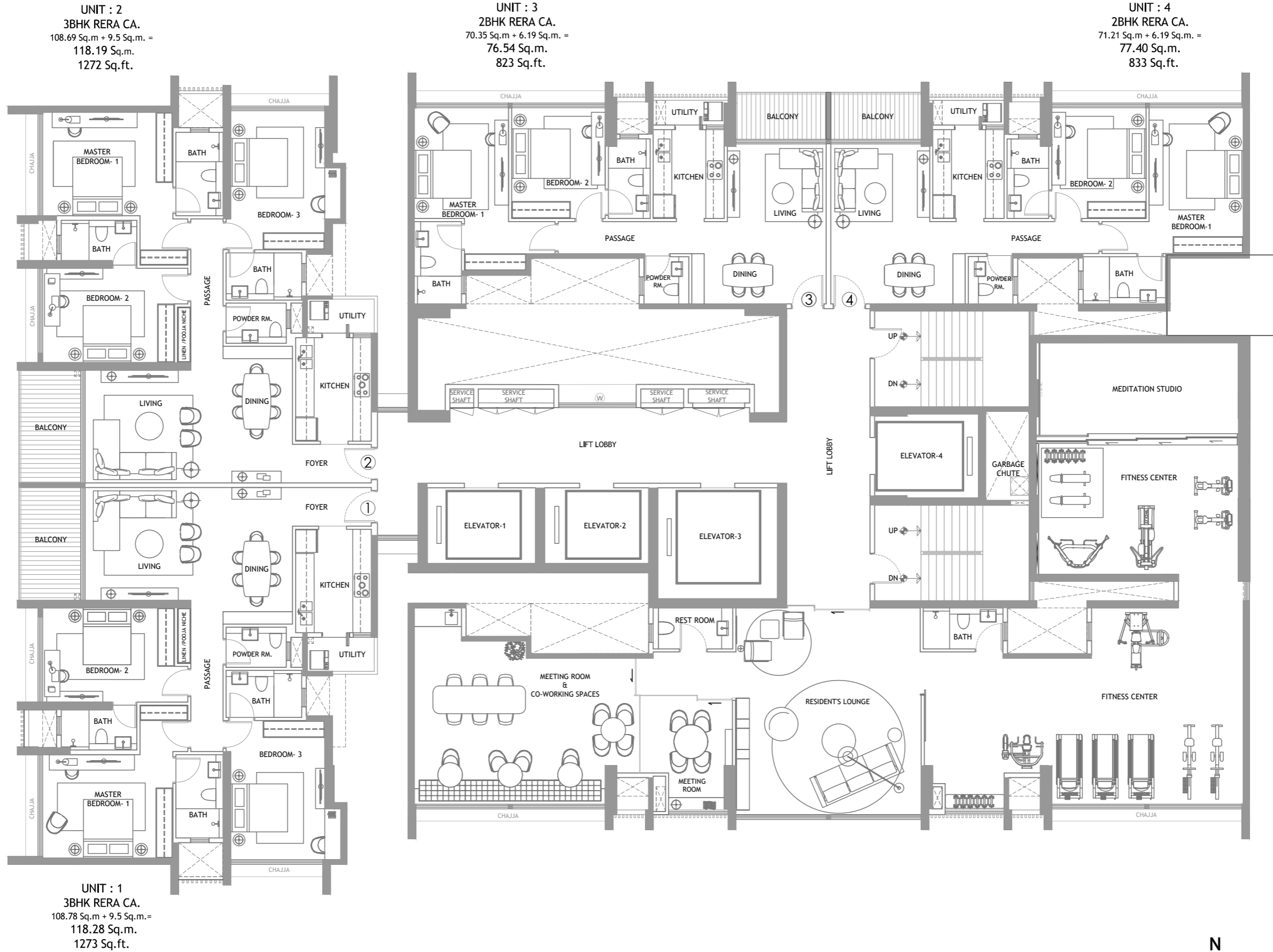

DISCLAIMER:

1. Room Dimensions & Useable Area indicated above are measured considering unfinished wall surfaces.
2. Minor variations (+/- 3 %) in actual carpet areas may occur as a result of finishing tolerances and column projections.
3. The furniture/fixtures and equipments as shown above depict the proposed and/or suggested interior arrangement as envisaged by the Architect and is not a part of the product offering.
4. The final plans of the premises/units forming part of this Project are subject to receipt of approvals from the concerned authority and the same will be annexed to the agreement for sale.

MahaRERA Registration No.P51800028564. Listed on the website: <http://maharera.mahaonline.gov.in/>



LIFESTYLE @ THE ROOFTOP

LEGEND

- ① THE LIFESTYLE LEVEL LOBBY
- ② THE COCKTAIL CLUB
- ③ THE POOL LOUNGE
- ④ THE CABANA LOUNGE AT POOL DECK
- ⑤ ROOFTOP POOL
- ⑥ THE BBQ AND ALFRESCO DINING PAVILION
- ⑦ THE OUTDOOR KITCHEN
- ⑧ ALFRESCO EVENT PATIO
- ⑨ FORESTSCAPE
- ⑩ THE COBBLED PATHWAY
- ⑪ OUTDOOR GYM



DISCLAIMER: The pictures, images, visuals, or sketches with the information and at the location thereon is only representational and indicative, showcasing an artist's impression of the present proposed development of Rustomjee Reserve. Subject to approval of the respective authorities or in the interest of continuing improvement, the Promoter/Developer reserves the right to add, delete, amend the existing layout, location, plans, specifications, elevations, amenities, features, pictures, images and details without prior notice or obligation.

UNIT PLANS

3 BEDROOM RESIDENCE : UNIT NO. 1

1ST FLOOR

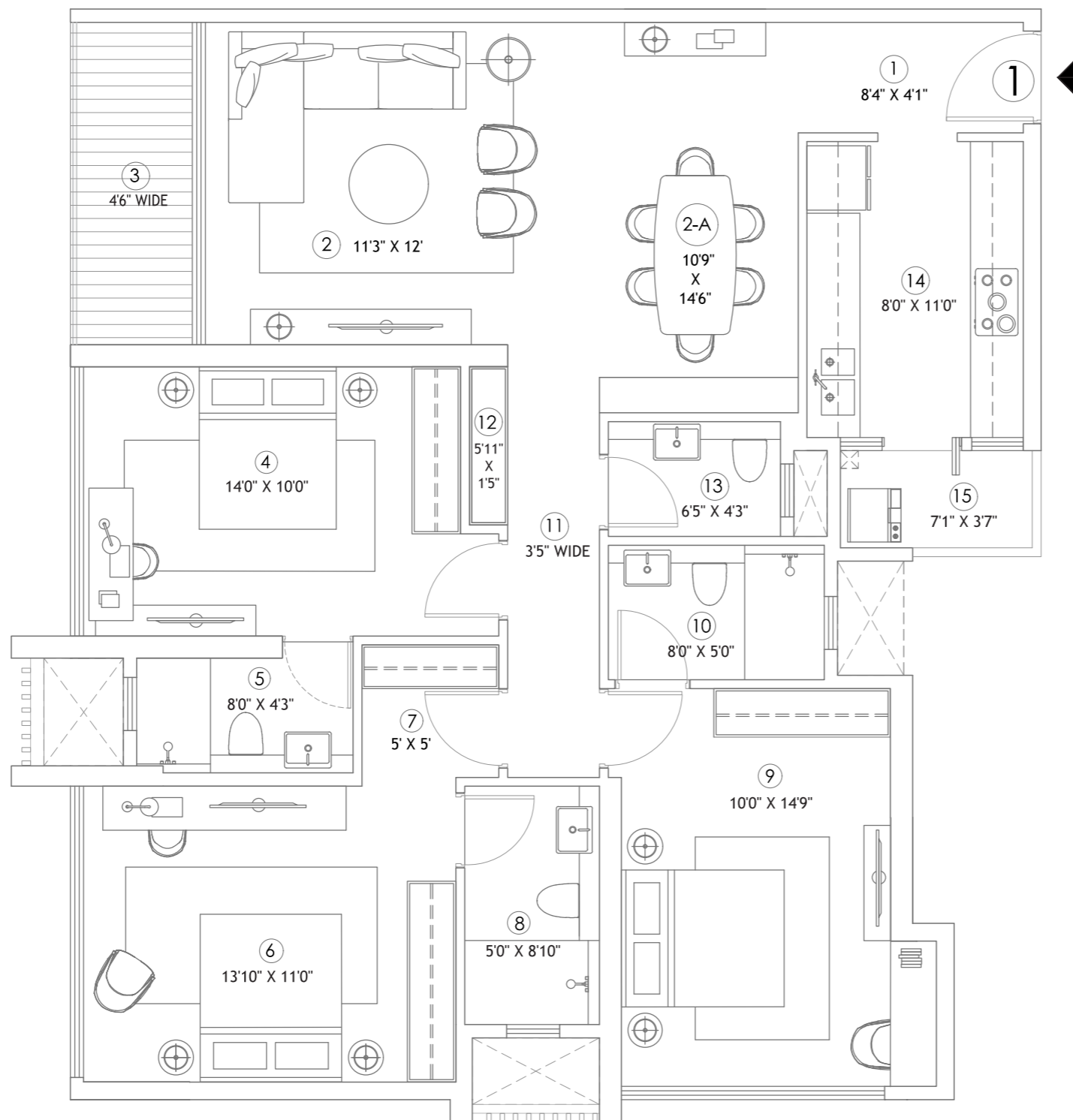

No.	Areas	Sizes (Meters)
1	Foyer	2.5m X 1.2m
2	Living	3.4m X 3.6m
2-A	Dining	3.2m X 4.4m
3	Balcony	1.3m wide
4	BedRoom- 2	4.2m X 3m
5	Bath	2.4m X 1.2m
6	Master BedRoom- 1	4.2m X 3.3m
7	Wardrobe	1.5m X 1.5m
8	Bath	1.5m X 2.6m
9	BedRoom- 3	3m X 4.4m
10	Bath	2.4m X 1.5m
11	Passage	1.04m wide
12	Pooja niche/ Linen closet	1.8m X 0.4m
13	Powder Room	1.9m X 1.2m
14	Kitchen	2.4m X 3.3m
15	Utility Area	2.1m X 1.09m

Type	Rera Area	Balcony	Total Area
3BHK	1171 Sq.ft.	76 Sq.ft.	1246 Sq.ft.
3BHK	108.78 Sq.m.	7.06 Sq.m.	115.84 Sq.m.

DISCLAIMER:

1. Room Dimensions & Useable Area indicated above are measured considering unfinished wall surfaces.
2. Minor variations (+/- 3 %) in actual carpet areas may occur as a result of finishing tolerances and column projections.
3. The furniture/fixtures and equipments as shown above depict the proposed and/or suggested interior arrangement as envisaged by the Architect and is not a part of the product offering.
4. The final plans of the premises/units forming part of this Project are subject to receipt of approvals from the concerned authority and the same will be annexed to the agreement for sale.

MahaRERA Registration No.P51800028564. Listed on the website: <http://maharera.mahaonline.gov.in/>



3 BEDROOM RESIDENCE : UNIT NO. 1

2ND TO 7TH FLOOR

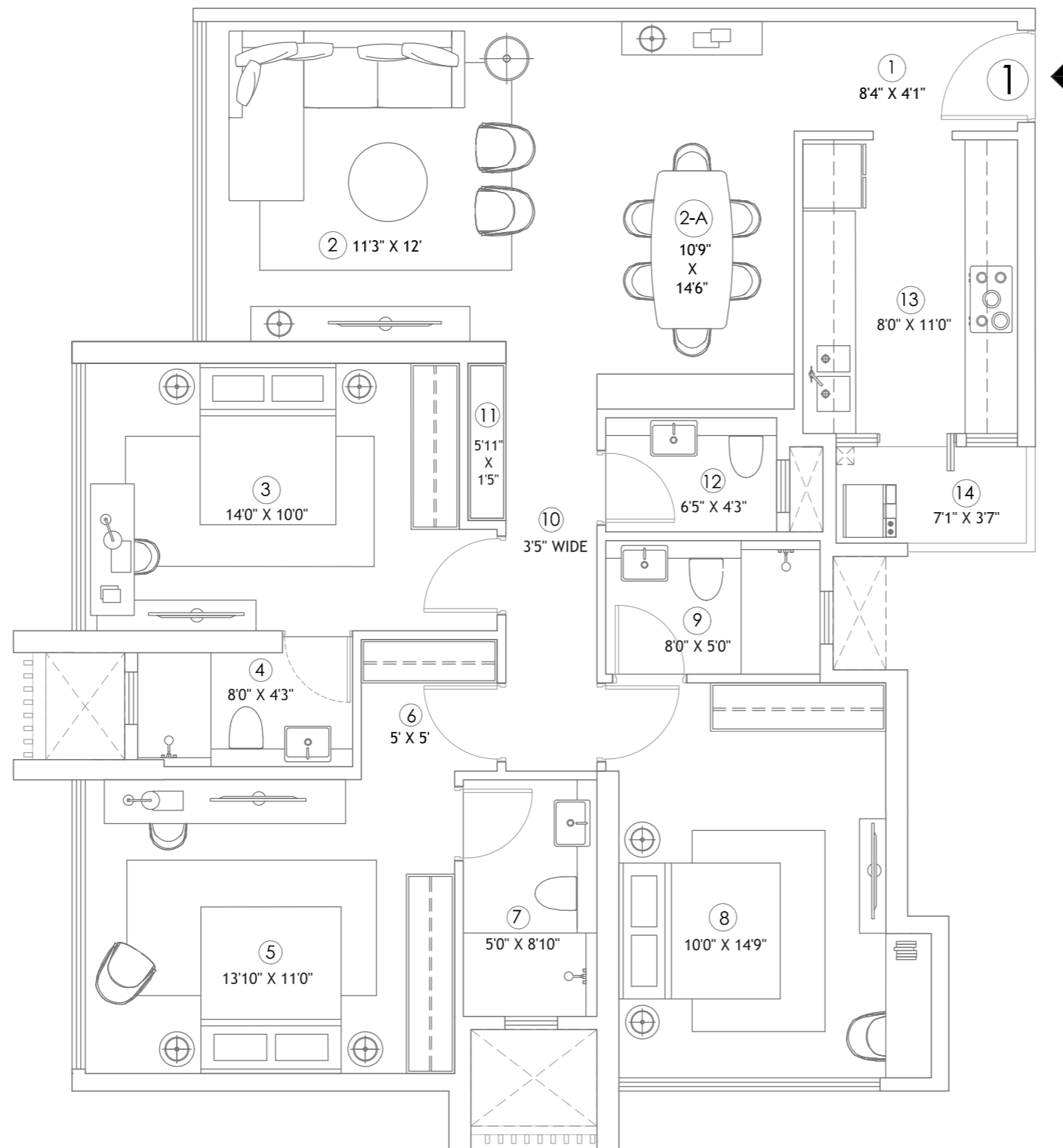

No.	Areas	Sizes (Meters)
1	Foyer	2.5m X 1.2m
2	Living	3.4m X 3.6m
2-A	Dining	3.2m X 4.4m
3	BedRoom- 2	4.2m X 3m
4	Bath	2.4m X 1.2m
5	Master BedRoom- 1	4.2m X 3.3m
6	Wardrobe	1.5m X 1.5m
7	Bath	1.5m X 2.6m
8	BedRoom- 3	3m X 4.4m
9	Bath	2.4m X 1.5m
10	Passage	1.04m wide
11	Pooja niche/ Linen closet	1.8m X 0.4m
12	Powder Room	1.9m X 1.2m
13	Kitchen	2.4m X 3.3m
14	Utility Area	2.1m X 1.09m

Type	Rera Area	Dry Balcony	Total Area
3BHK	1161 Sq.ft.	26 Sq.ft.	1187 Sq.ft.
3BHK	107.89 Sq.m.	2.39 Sq.m.	110.28 Sq.m.

DISCLAIMER:

1. Room Dimensions & Useable Area indicated above are measured considering unfinished wall surfaces.
2. Minor variations (+/- 3 %) in actual carpet areas may occur as a result of finishing tolerances and column projections.
3. The furniture/fixtures and equipments as shown above depict the proposed and/or suggested interior arrangement as envisaged by the Architect and is not a part of the product offering.
4. The final plans of the premises/units forming part of this Project are subject to receipt of approvals from the concerned authority and the same will be annexed to the agreement for sale.

MahaRERA Registration No.P51800028564. Listed on the website: <http://maharera.mahaonline.gov.in/>



3 BEDROOM RESIDENCE : UNIT NO. 1

8TH TO 23RD FLOOR

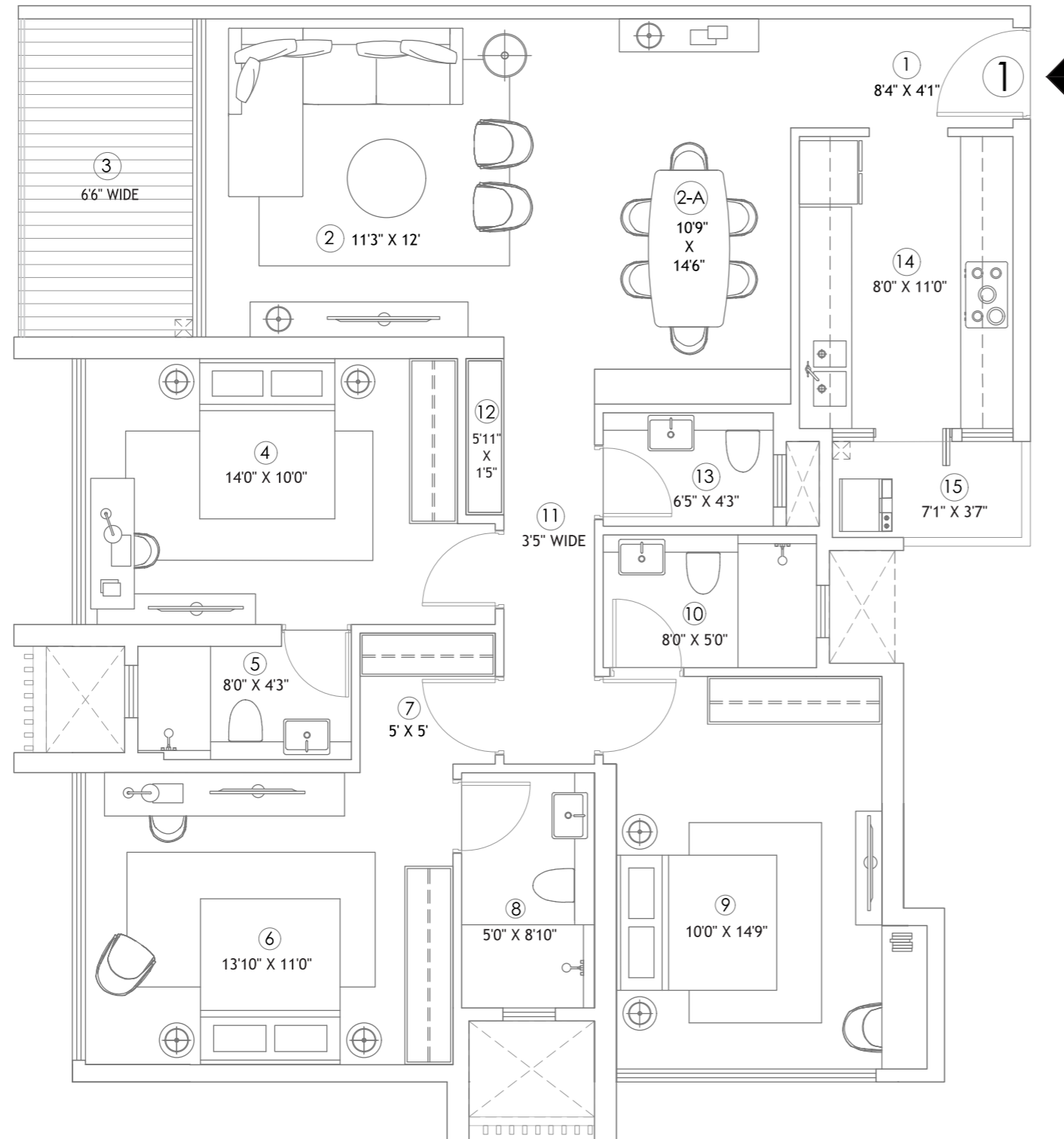

No.	Areas	Sizes (Meters)
1	Foyer	2.5m X 1.2m
2	Living	3.4m X 3.6m
2-A	Dining	3.2m X 4.4m
3	Balcony	1.9m wide
4	BedRoom- 2	4.2m X 3m
5	Bath	2.4m X 1.2m
6	Master BedRoom- 1	4.2m X 3.3m
7	Wardrobe	1.5m X 1.5m
8	Bath	1.5m X 2.6m
9	BedRoom- 3	3m X 4.4m
10	Bath	2.4m X 1.5m
11	Passage	1.04m wide
12	Pooja niche/ Linen closet	1.8m X 0.4m
13	Powder Room	1.9m X 1.2m
14	Kitchen	2.4m X 3.3m
15	Utility Area	2.1m X 1.09m

Type	Rera Area	Balcony	Total Area
3BHK	1171 Sq.ft.	102 Sq.ft.	1273 Sq.ft.
3BHK	108.78 Sq.m.	9.50 Sq.m.	118.28 Sq.m.

DISCLAIMER:

1. Room Dimensions & Useable Area indicated above are measured considering unfinished wall surfaces.
2. Minor variations (+/- 3 %) in actual carpet areas may occur as a result of finishing tolerances and column projections.
3. The furniture/fixtures and equipments as shown above depict the proposed and/or suggested interior arrangement as envisaged by the Architect and is not a part of the product offering.
4. The final plans of the premises/units forming part of this Project are subject to receipt of approvals from the concerned authority and the same will be annexed to the agreement for sale.

MahaRERA Registration No.P51800028564. Listed on the website: <http://maharera.mahaonline.gov.in/>



3 BEDROOM RESIDENCE: UNIT NO. 2

1ST FLOOR

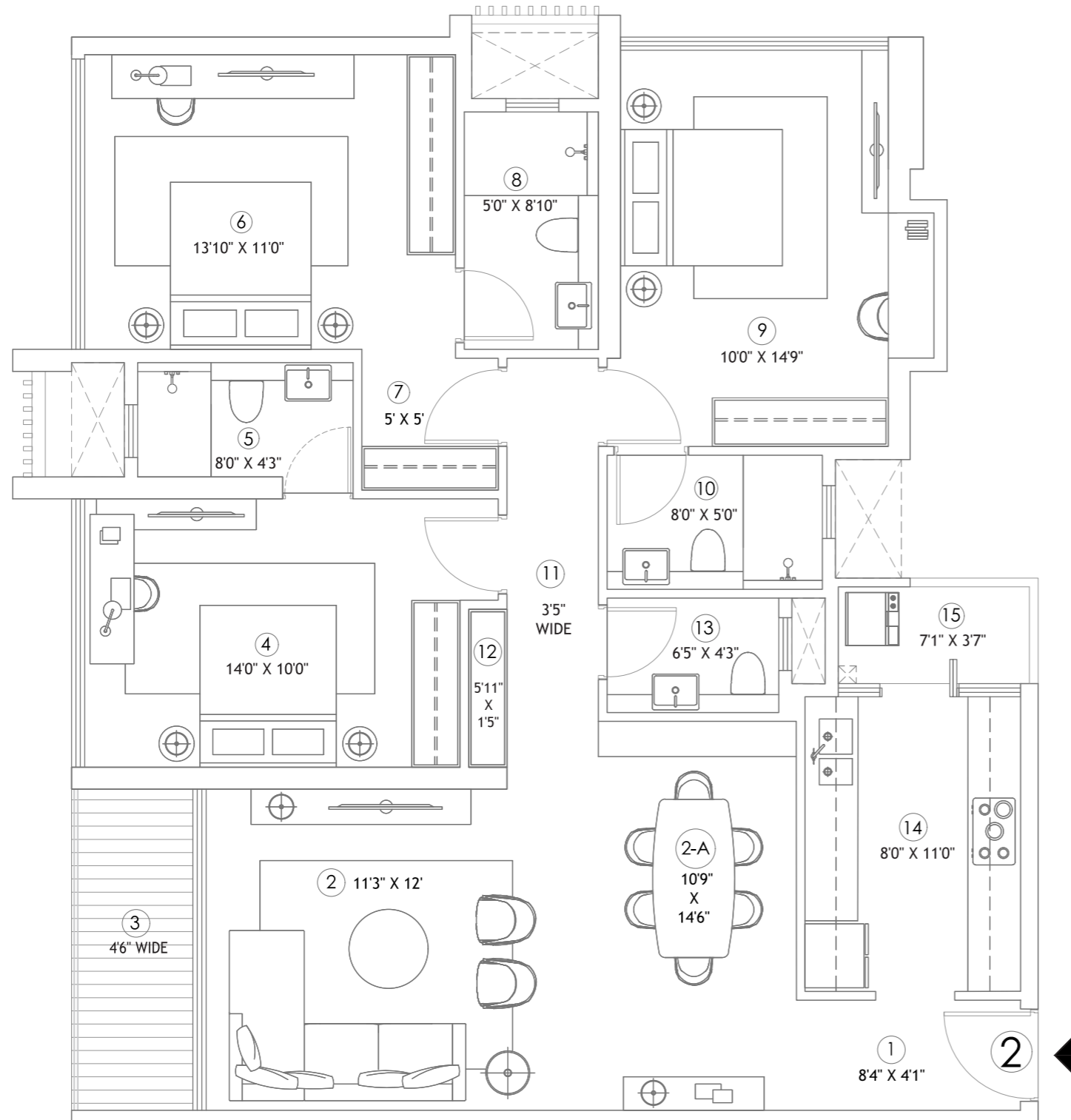

3BHK



No.	Areas	Sizes (Meters)
1	Foyer	2.5m X 1.2m
2	Living	3.4m X 3.6m
2-A	Dining	3.2m X 4.4m
3	Balcony	1.3m wide
4	BedRoom- 2	4.2m X 3m
5	Bath	2.4m X 1.2m
6	Master BedRoom- 1	4.2m X 3.3m
7	Wardrobe	1.5m X 1.5m
8	Bath	1.5m X 2.6m
9	BedRoom- 3	3m X 4.4m
10	Bath	2.4m X 1.5m
11	Passage	1.04m wide
12	Pooja niche/ Linen closet	1.8m X 0.4m
13	Powder Room	1.9m X 1.2m
14	Kitchen	2.4m X 3.3m
15	Utility Area	2.1m X 1.09m

Type	Rera Area	Balcony	Total Area
3BHK	1170 Sq.ft.	76 Sq.ft.	1245 Sq.ft.
3BHK	108.69 Sq.m.	7.06 Sq.m.	115.75 Sq.m.

DISCLAIMER:

1. Room Dimensions & Useable Area indicated above are measured considering unfinished wall surfaces.
2. Minor variations (+/- 3 %) in actual carpet areas may occur as a result of finishing tolerances and column projections.
3. The furniture/fixtures and equipments as shown above depict the proposed and/or suggested interior arrangement as envisaged by the Architect and is not a part of the product offering.
4. The final plans of the premises/units forming part of this Project are subject to receipt of approvals from the concerned authority and the same will be annexed to the agreement for sale.

© MahaRERA Registration No.P51800028564. Listed on the website: <http://maharera.mahaonline.gov.in/>



3 BEDROOM RESIDENCE: UNIT NO. 2

2ND TO 7TH FLOOR

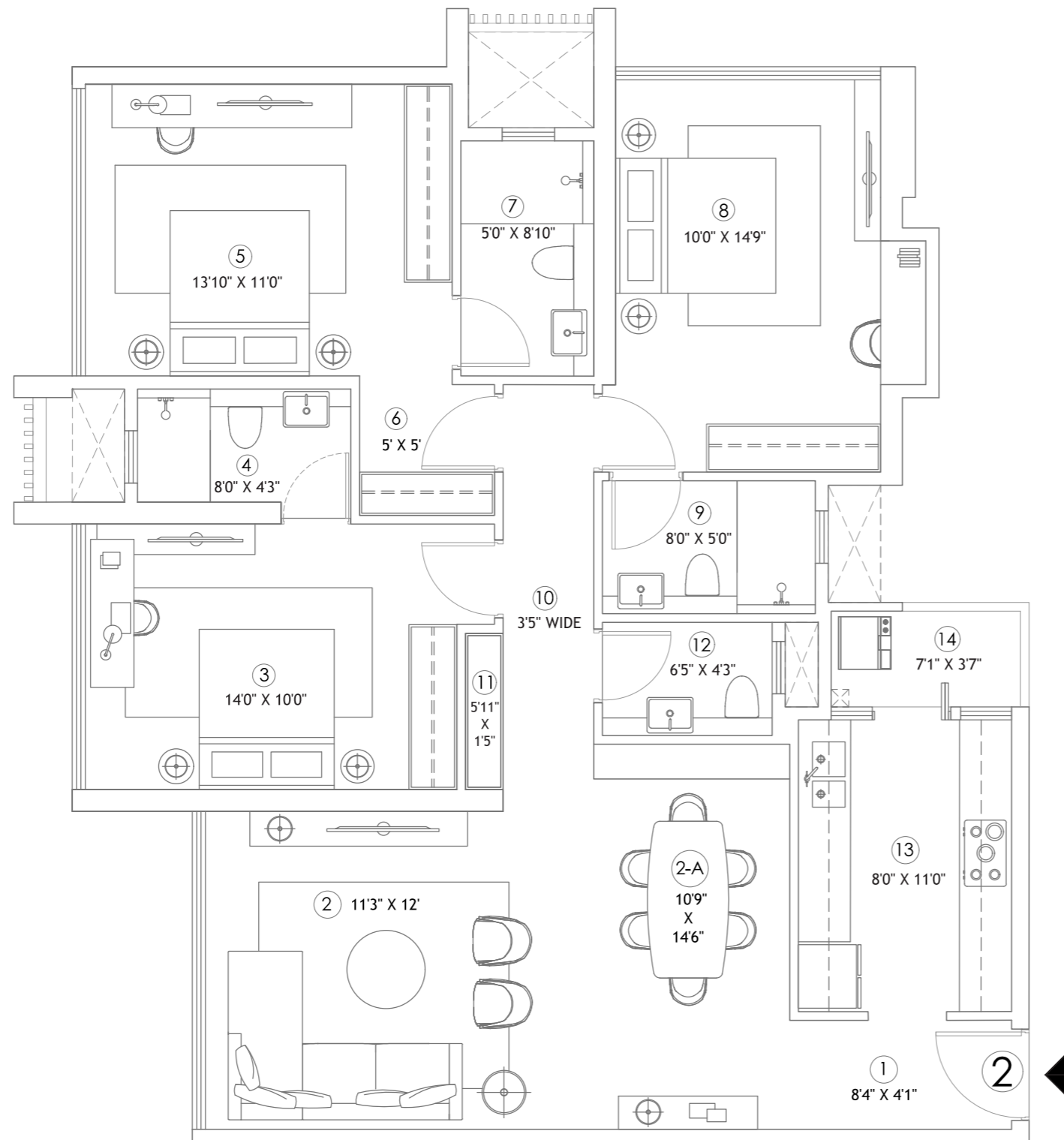

3BHK

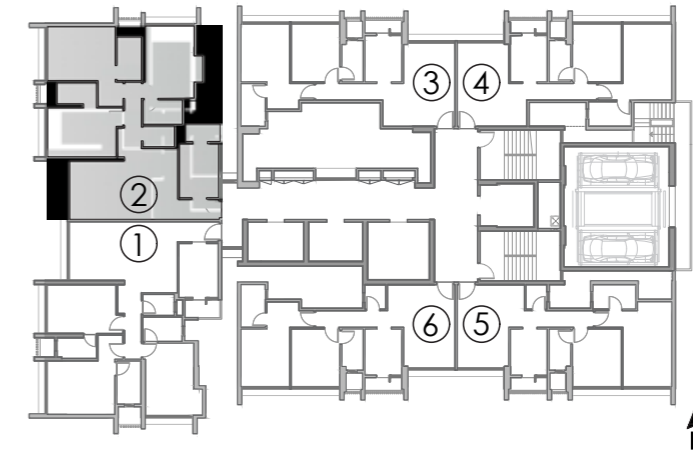

No.	Areas	Sizes (Meters)
1	Foyer	2.5m X 1.2m
2	Living	3.4m X 3.6m
2-A	Dining	3.2m X 4.4m
3	BedRoom 2	4.2m X 3m
4	Bath	2.4m X 1.2m
5	Master BedRoom- 1	4.2m X 3.3m
6	Wardrobe	1.5m X 1.5m
7	Bath	1.5m X 2.6m
8	BedRoom- 3	3m X 4.4m
9	Bath	2.4m X 1.5m
10	Passage	1.04m wide
11	Pooja niche/ Linen closet	1.8m X 0.4m
12	Powder Room	1.9m X 1.2m
13	Kitchen	2.4m X 3.3m
14	Utility Area	2.1m X 1.09m

Type	Rera Area	Dry Balcony	Total Area
3BHK	1160 Sq.ft.	26 Sq.ft.	1186 Sq.ft.
3BHK	107.80 Sq.m.	2.39 Sq.m.	110.19 Sq.m.

DISCLAIMER:

1. Room Dimensions & Useable Area indicated above are measured considering unfinished wall surfaces.
2. Minor variations (+/- 3 %) in actual carpet areas may occur as a result of finishing tolerances and column projections.
3. The furniture/fixtures and equipments as shown above depict the proposed and/or suggested interior arrangement as envisaged by the Architect and is not a part of the product offering.
4. The final plans of the premises/units forming part of this Project are subject to receipt of approvals from the concerned authority and the same will be annexed to the agreement for sale.

MahaRERA Registration No.P51800028564. Listed on the website: <http://maharera.mahaonline.gov.in/>



3 BEDROOM RESIDENCE : UNIT NO. 2

8TH TO 23RD FLOOR

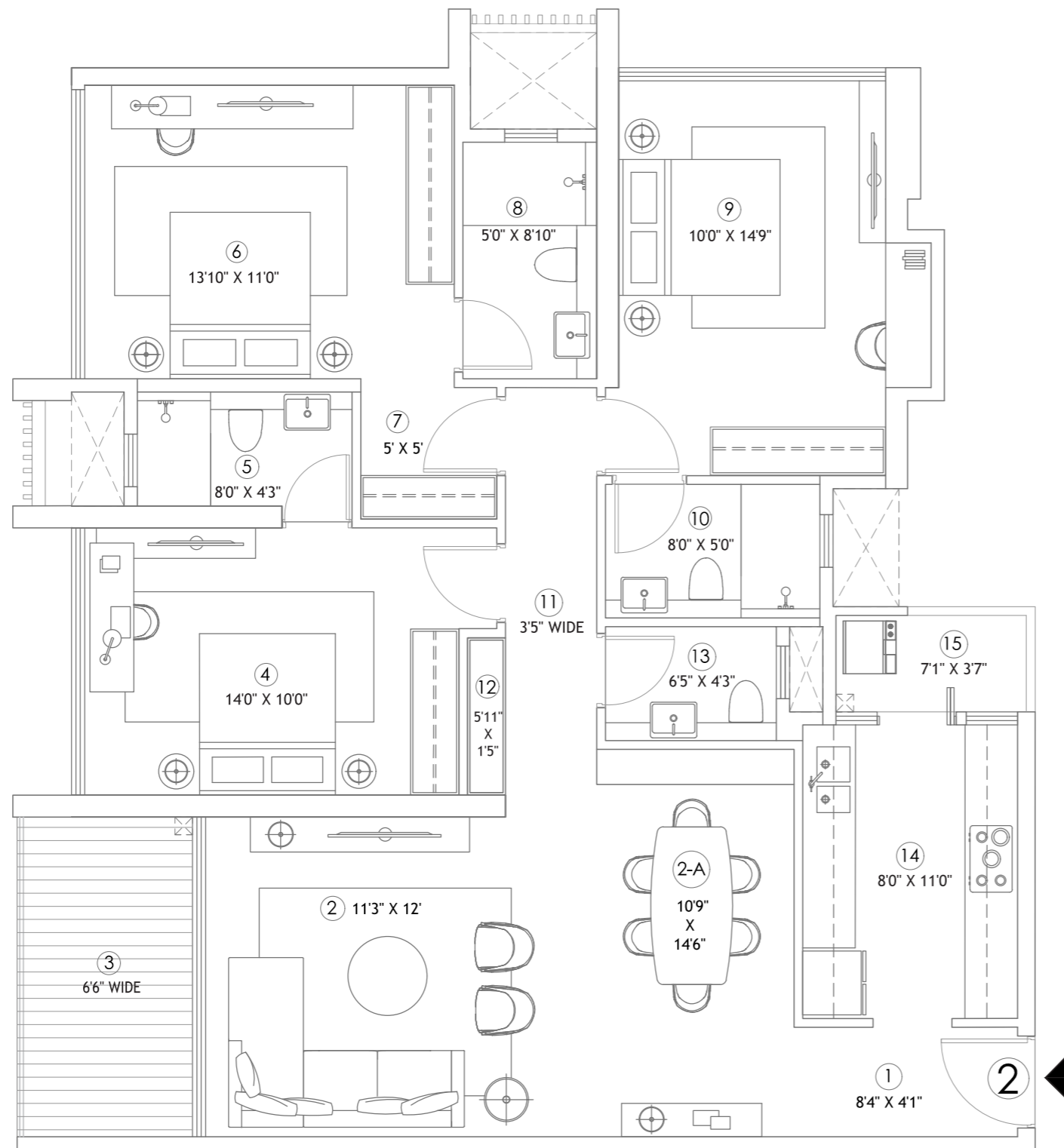

3BHK

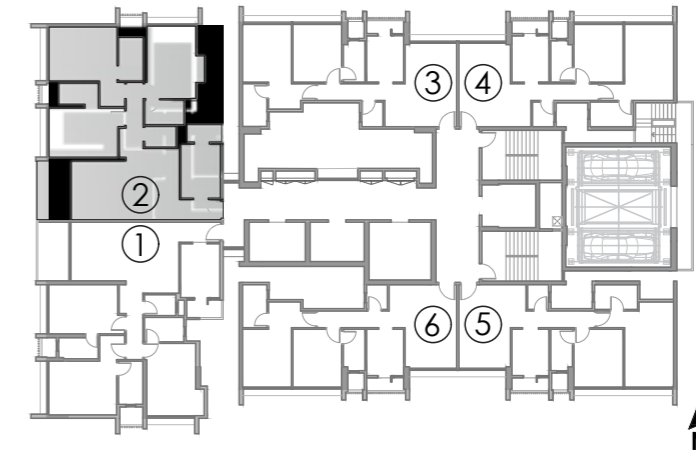

No.	Areas	Sizes (Meters)
1	Foyer	2.5m X 1.2m
2	Living	3.4m X 3.6m
2-A	Dining	3.2m X 4.4m
3	Balcony	1.9m wide
4	BedRoom- 2	4.2m X 3m
5	Bath	2.4m X 1.2m
6	Master BedRoom- 1	4.2m X 3.3m
7	Wardrobe	1.5m X 1.5m
8	Bath	1.5m X 2.6m
9	BedRoom- 3	3m X 4.4m
10	Bath	2.4m X 1.5m
11	Passage	1.04m wide
12	Pooja niche/ Linen closet	1.8m X 0.4m
13	Powder Room	1.9m X 1.2m
14	Kitchen	2.4m X 3.3m
15	Utility Area	2.1m X 1.09m

Type	Rera Area	Balcony	Total Area
3BHK	1170 Sq.ft.	102 Sq.ft.	1272 Sq.ft.
3BHK	108.69 Sq.m.	9.50 Sq.m.	118.19 Sq.m.

DISCLAIMER:

1. Room Dimensions & Useable Area indicated above are measured considering unfinished wall surfaces.
2. Minor variations (+/- 3 %) in actual carpet areas may occur as a result of finishing tolerances and column projections.
3. The furniture/fixtures and equipments as shown above depict the proposed and/or suggested interior arrangement as envisaged by the Architect and is not a part of the product offering.
4. The final plans of the premises/units forming part of this Project are subject to receipt of approvals from the concerned authority and the same will be annexed to the agreement for sale.

© MahaRERA Registration No.P51800028564. Listed on the website: <http://maharera.mahaonline.gov.in/>



2 BEDROOM RESIDENCE : UNIT NO. 3

1ST TO 7TH FLOOR

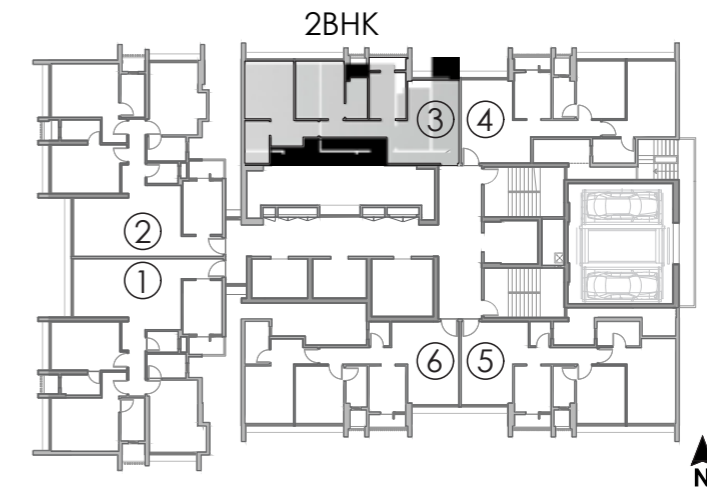
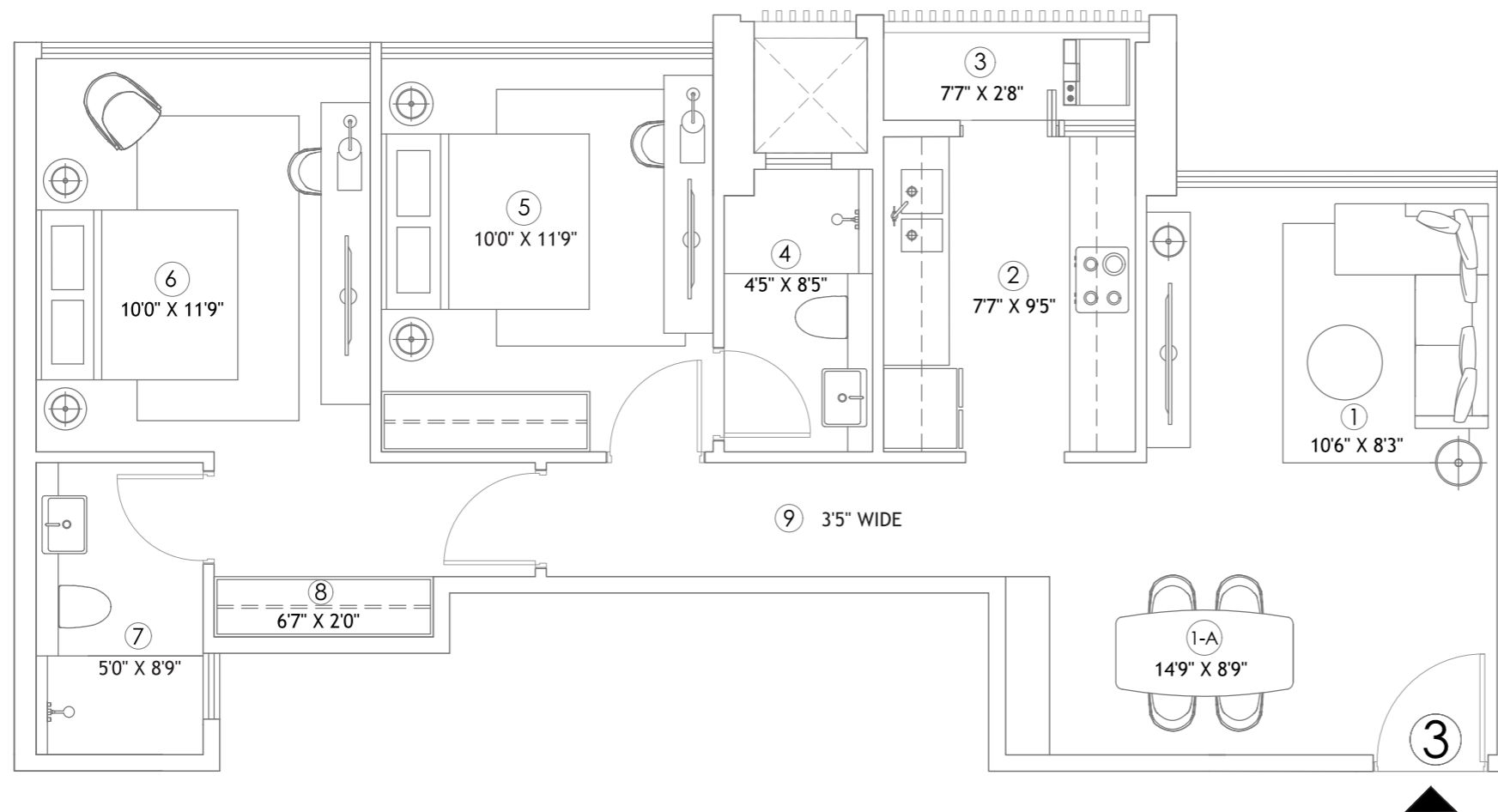

No.	Areas	Sizes (Meters)
1	Living	3.2m X 2.5m
1-A	Dining	4.4m X 2.6m
2	Kitchen	2.3m X 2.8m
3	Utility Area	2.3m X 0.8m
4	Bath	1.3m X 2.5m
5	BedRoom- 2	3m X 3.5m
6	Master Bedroom- 1	3m X 3.5m
7	Bath	1.5m X 2.6m
8	Wardrobe	2m X 0.6m
9	Passage	1.04m wide

Type	Rera Area	Dry Balcony	Total Area
2BHK	725 Sq.ft.	20 Sq.ft.	744 Sq.ft.
2BHK	67.35 Sq.m.	1.85 Sq.m.	69.2 Sq.m.

DISCLAIMER:

1. Room Dimensions & Useable Area indicated above are measured considering unfinished wall surfaces.
2. Minor variations (+/- 3 %) in actual carpet areas may occur as a result of finishing tolerances and column projections.
3. The furniture/fixtures and equipments as shown above depict the proposed and/or suggested interior arrangement as envisaged by the Architect and is not a part of the product offering.
4. The final plans of the premises/units forming part of this Project are subject to receipt of approvals from the concerned authority and the same will be annexed to the agreement for sale.

MahaRERA Registration No.P51800028564. Listed on the website: <http://maharera.mahaonline.gov.in/>



2 BEDROOM RESIDENCE : UNIT NO. 3

9TH - 15TH / 17TH - 19TH FLOOR

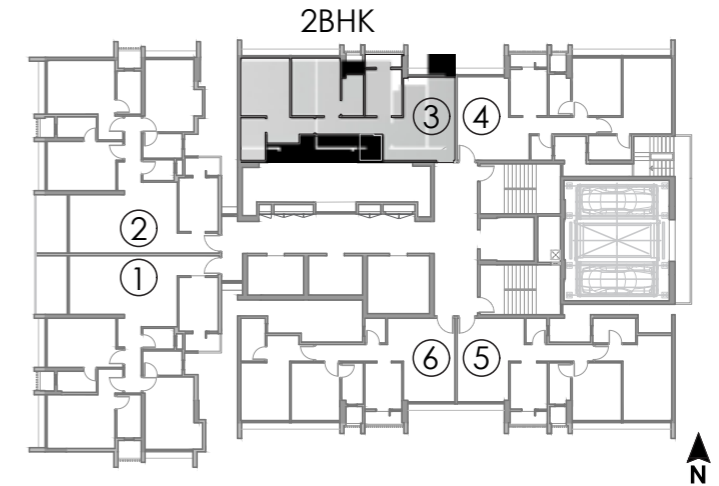
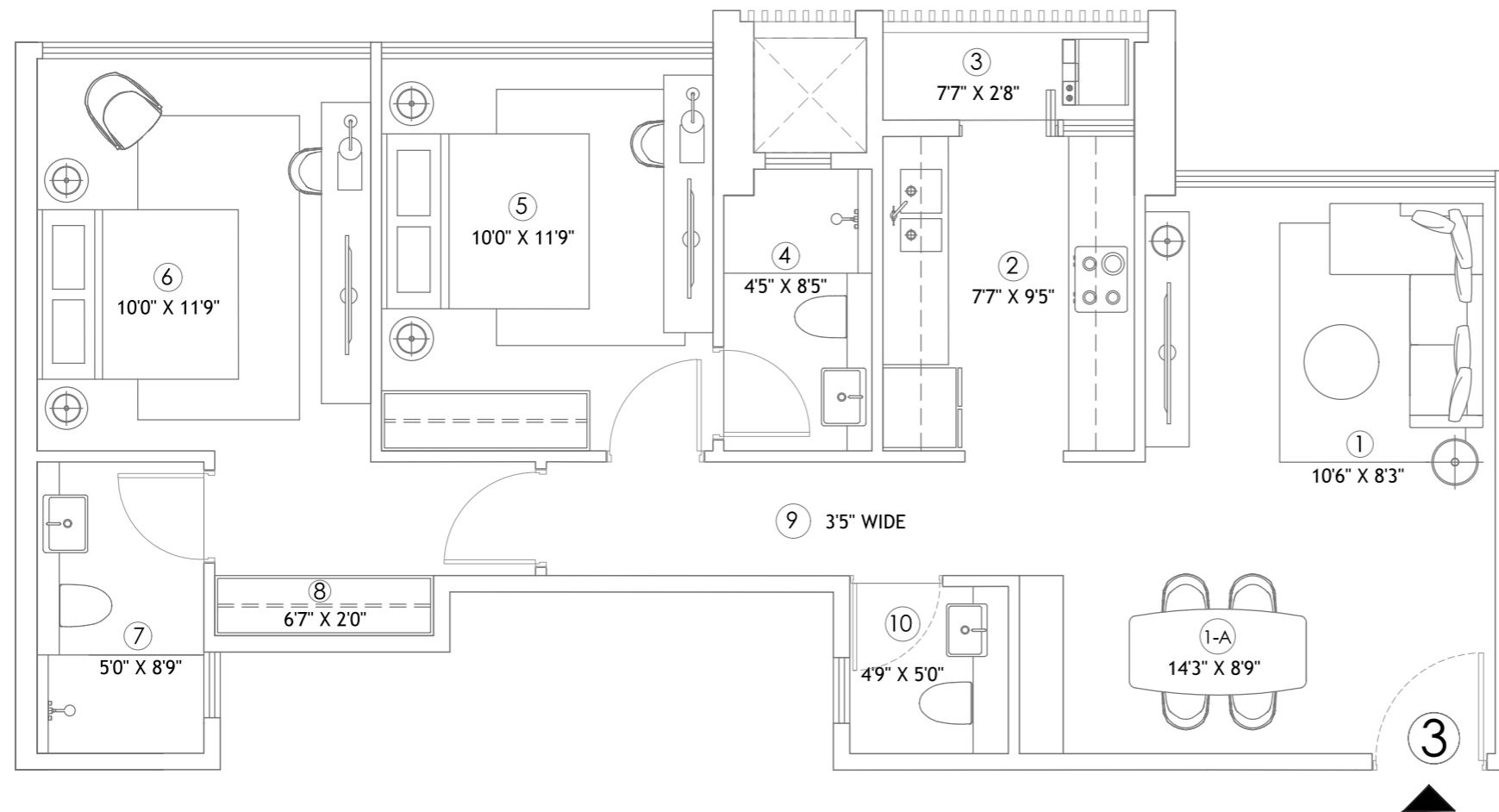

No.	Areas	Sizes (Meters)
1	Living	3.2m X 2.5m
1-A	Dining	4.3m X 2.6m
2	Kitchen	2.3m X 2.8m
3	Utility Area	2.3m X 0.8m
4	Bath	1.3m X 2.5m
5	BedRoom- 2	3m X 3.5m
6	Master Bedroom- 1	3m X 3.5m
7	Bath	1.5m X 2.6m
8	Wardrobe	2m X 0.6m
9	Passage	1.04m wide
10	Powder Room	1.4m X 1.5m

Type	Rera Area	Dry Balcony	Total Area
2BHK	750 Sq.ft.	20 Sq.ft.	769 Sq.ft.
2BHK	69.68 Sq.m.	1.85 Sq.m.	71.53 Sq.m.

DISCLAIMER:

1. Room Dimensions & Useable Area indicated above are measured considering unfinished wall surfaces.
2. Minor variations (+/- 3 %) in actual carpet areas may occur as a result of finishing tolerances and column projections.
3. The furniture/fixtures and equipments as shown above depict the proposed and/or suggested interior arrangement as envisaged by the Architect and is not a part of the product offering.
4. The final plans of the premises/units forming part of this Project are subject to receipt of approvals from the concerned authority and the same will be annexed to the agreement for sale.

MahaRERA Registration No.P51800028564. Listed on the website: <http://maharera.mahaonline.gov.in/>



2 BEDROOM RESIDENCE : UNIT NO. 3

20TH TO 23RD FLOOR

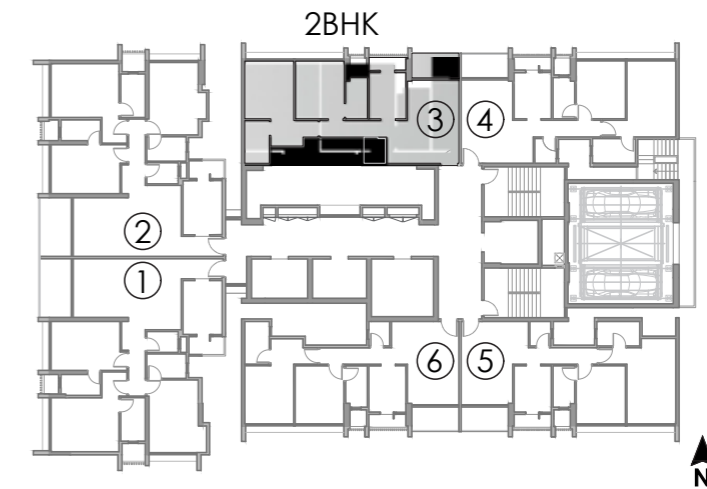
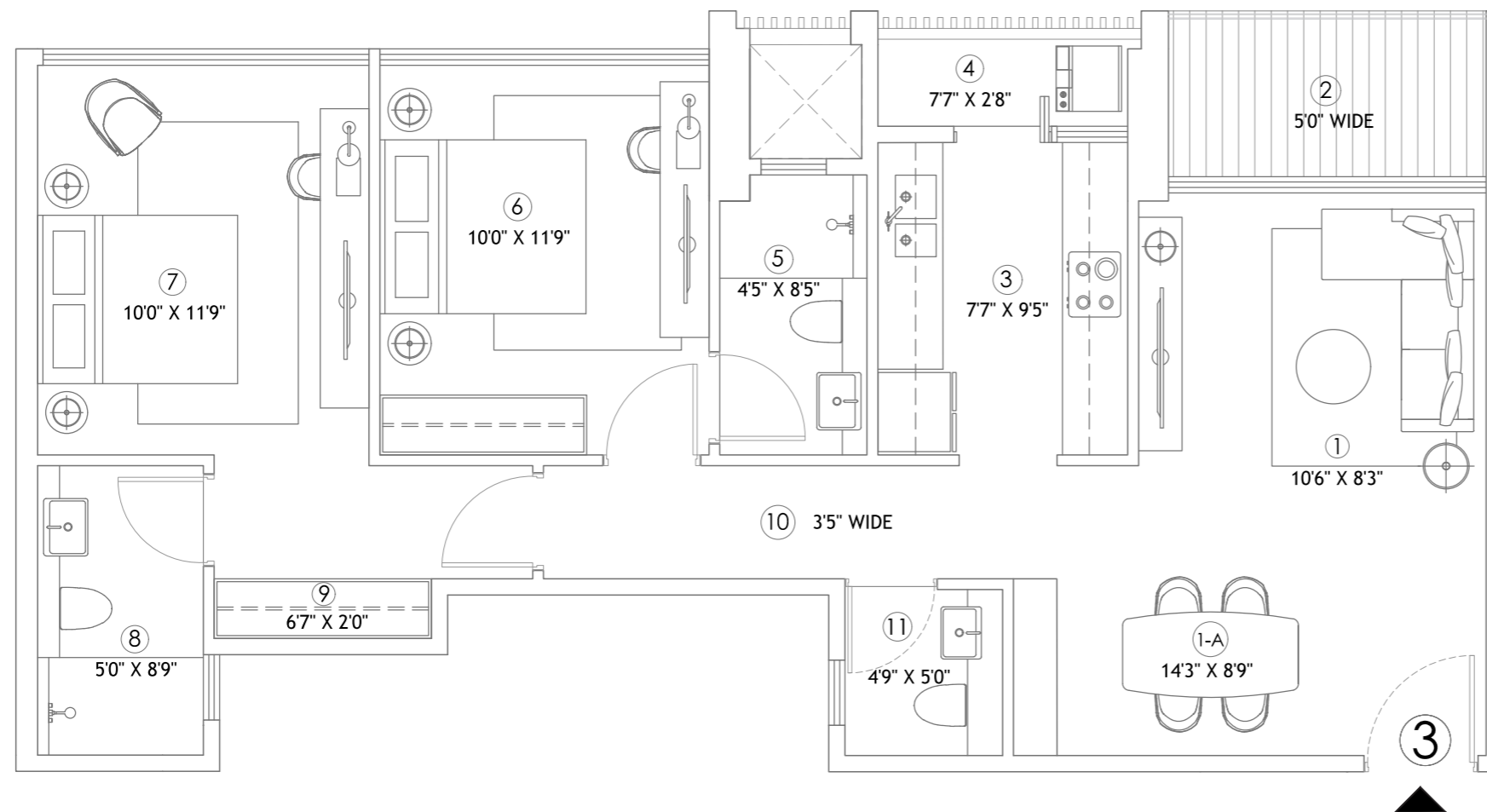

No.	Areas	Sizes (Meters)
1	Living	3.2m X 2.5m
1-A	Dining	4.3m X 2.6m
2	Balcony	1.5m Wide
3	Kitchen	2.3m X 2.8m
4	Utility Area	2.3m X 0.8m
5	Bath	1.3m X 2.5m
6	BedRoom- 2	3m X 3.5m
7	Master Bedroom- 1	3m X 3.5m
8	Bath	1.5m X 2.6m
9	Wardrobe	2m X 0.6m
10	Passage	1.04m wide
11	Powder Room	1.4m X 1.5m

Type	Rera Area	Balcony	Total Area
2BHK	757 Sq.ft.	67 Sq.ft.	823 Sq.ft.
2BHK	70.35 Sq.m.	6.19 Sq.m.	76.54 Sq.m.

DISCLAIMER:

1. Room Dimensions & Useable Area indicated above are measured considering unfinished wall surfaces.
2. Minor variations (+/- 3 %) in actual carpet areas may occur as a result of finishing tolerances and column projections.
3. The furniture/fixtures and equipments as shown above depict the proposed and/or suggested interior arrangement as envisaged by the Architect and is not a part of the product offering.
4. The final plans of the premises/units forming part of this Project are subject to receipt of approvals from the concerned authority and the same will be annexed to the agreement for sale.

MahaRERA Registration No.P51800028564. Listed on the website: <http://maharera.mahaonline.gov.in/>



2 BEDROOM RESIDENCE : UNIT NO. 4

1ST TO 7TH FLOOR

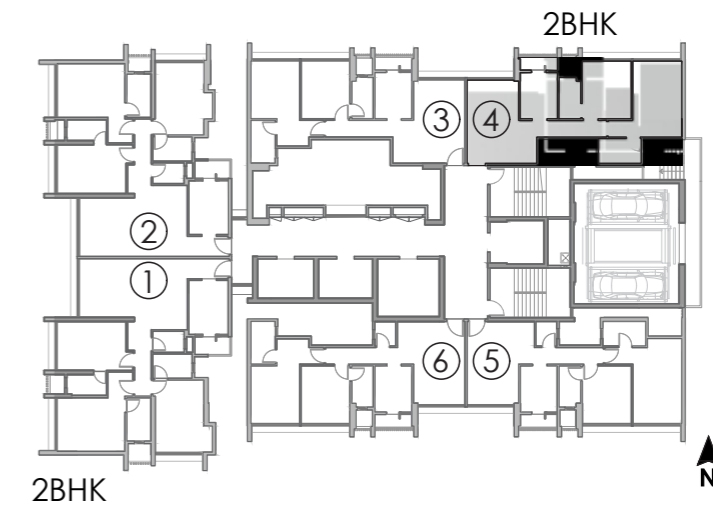
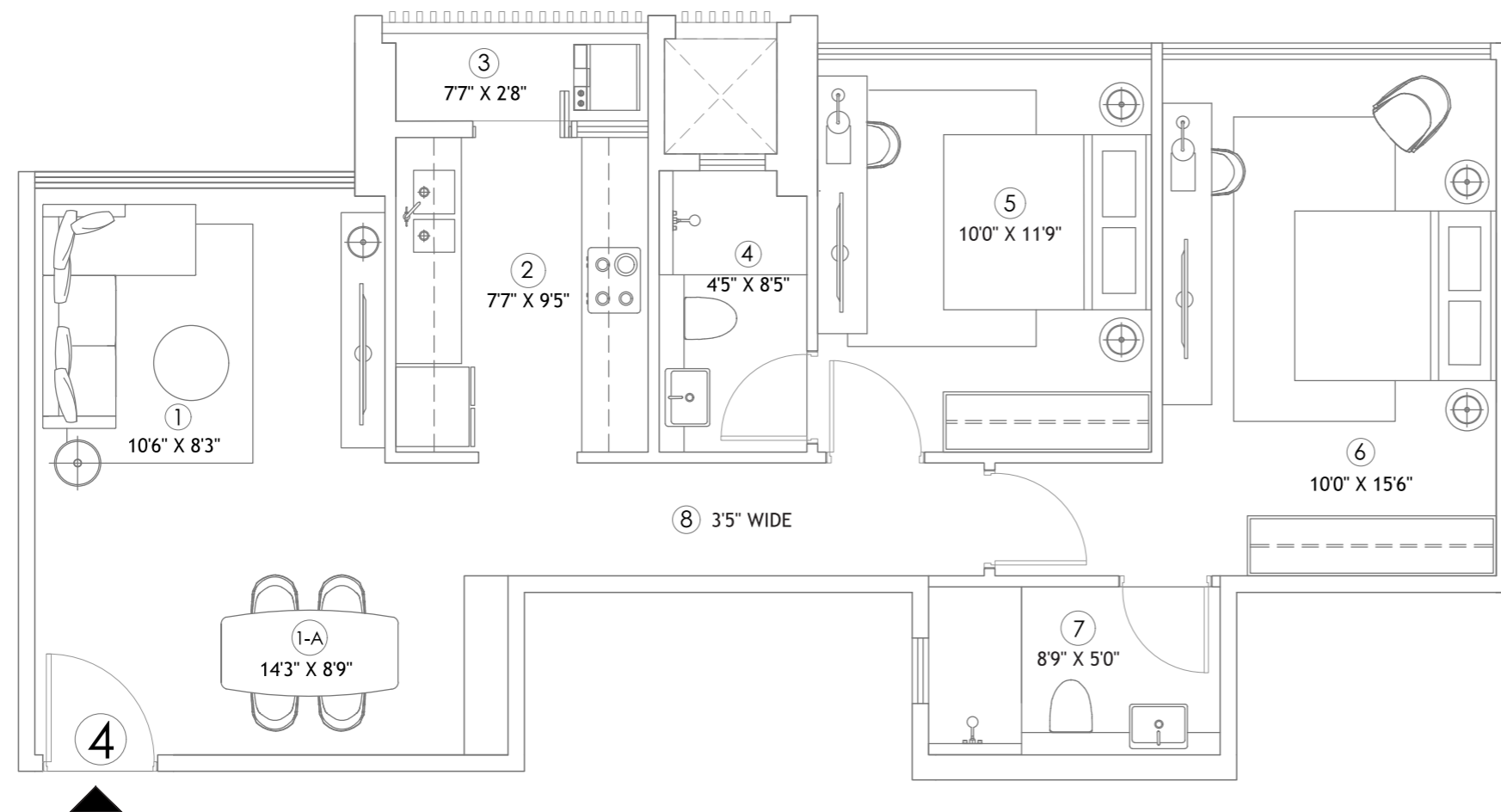

No.	Areas	Sizes (Meters)
1	Living	3.2m X 2.5m
1-A	Dining	4.3m X 2.6m
2	Kitchen	2.3m X 2.8m
3	Utility Area	2.3m X 0.8m
4	Bath	1.3m X 2.5m
5	BedRoom- 2	3m X 3.5m
6	Master Bedroom- 1	3m X 4.7m
7	Bath	2.6m X 1.5m
8	Passage	1.04m wide

Type	Rera Area	Dry Balcony	Total Area
2BHK	732 Sq.ft.	20 Sq.ft.	751 Sq.ft.
2BHK	67.97 Sq.m.	1.85 Sq.m.	69.82 Sq.m.

DISCLAIMER:

1. Room Dimensions & Useable Area indicated above are measured considering unfinished wall surfaces.
2. Minor variations (+/- 3 %) in actual carpet areas may occur as a result of finishing tolerances and column projections.
3. The furniture/fixtures and equipments as shown above depict the proposed and/or suggested interior arrangement as envisaged by the Architect and is not a part of the product offering.
4. The final plans of the premises/units forming part of this Project are subject to receipt of approvals from the concerned authority and the same will be annexed to the agreement for sale.

MahaRERA Registration No.P51800028564. Listed on the website: <http://maharera.mahaonline.gov.in/>



2 BEDROOM RESIDENCE : UNIT NO. 4

9TH - 15TH / 17TH - 19TH FLOOR

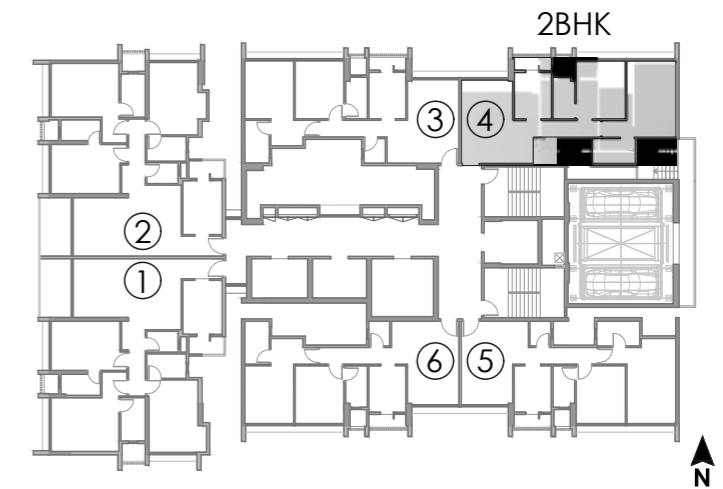
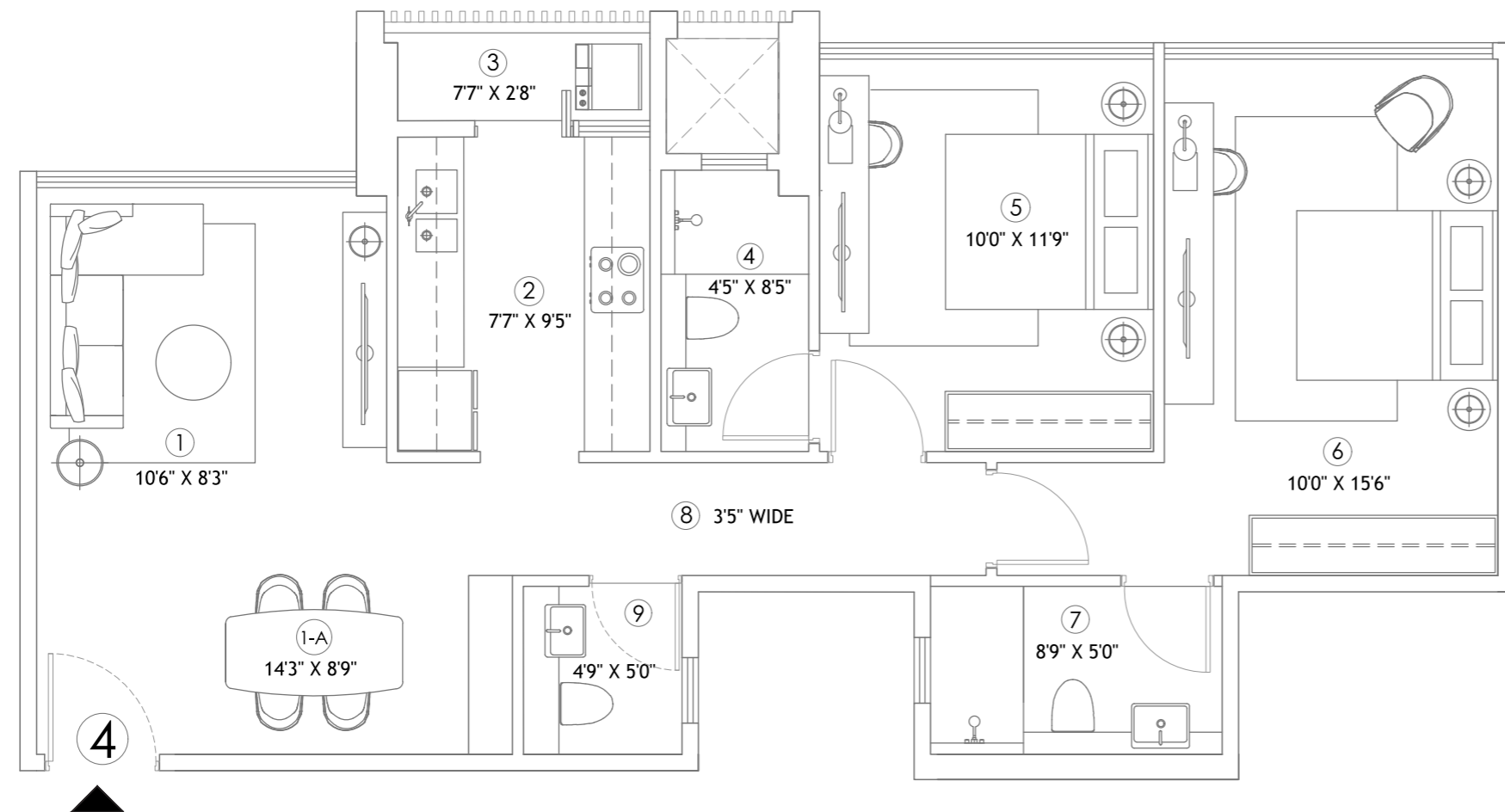

No.	Areas	Sizes (Meters)
1	Living	3.2m X 2.5m
1-A	Dining	4.3m X 2.6m
2	Kitchen	2.3m X 2.8m
3	Utility Area	2.3m X 0.8m
4	Bath	1.3m X 2.5m
5	BedRoom- 2	3m X 3.5m
6	Master Bedroom- 1	3m X 4.7m
7	Bath	2.6m X 1.5m
8	Passage	1.04m wide
9	Powder Room	1.4m X 1.5m

Type	Rera Area	Dry Balcony	Total Area
2BHK	759 Sq.ft.	20 Sq.ft.	779 Sq.ft.
2BHK	70.54 Sq.m.	1.85 Sq.m.	72.39 Sq.m.

DISCLAIMER:

1. Room Dimensions & Useable Area indicated above are measured considering unfinished wall surfaces.
2. Minor variations (+/- 3 %) in actual carpet areas may occur as a result of finishing tolerances and column projections.
3. The furniture/fixtures and equipments as shown above depict the proposed and/or suggested interior arrangement as envisaged by the Architect and is not a part of the product offering.
4. The final plans of the premises/units forming part of this Project are subject to receipt of approvals from the concerned authority and the same will be annexed to the agreement for sale.

MahaRERA Registration No.P51800028564. Listed on the website: <http://maharera.mahaonline.gov.in/>



2 BEDROOM RESIDENCE : UNIT NO. 4

20TH TO 23RD FLOOR

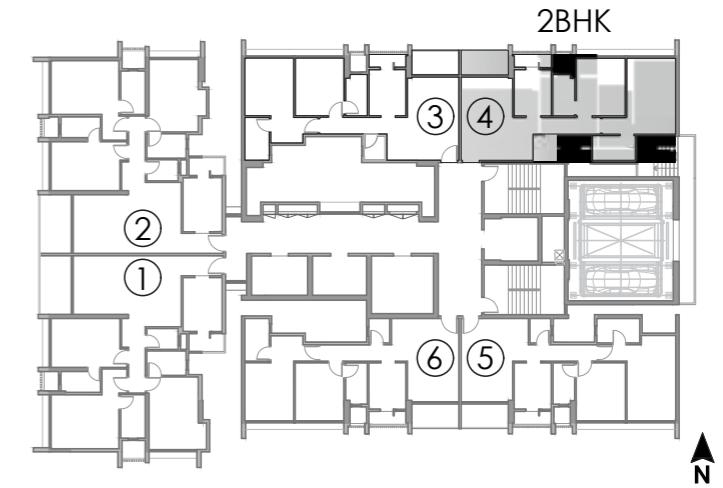
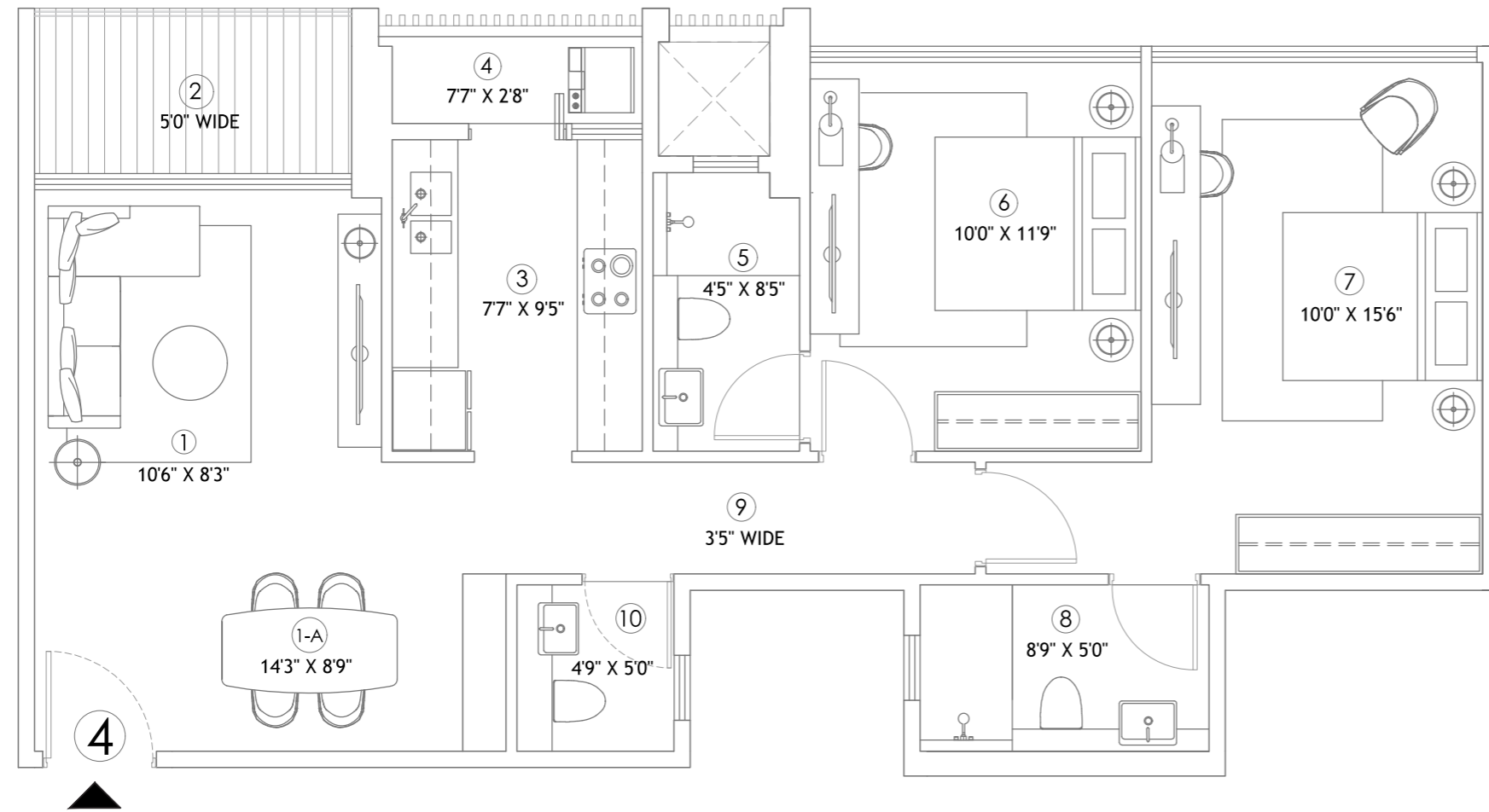

No.	Areas	Sizes (Meters)
1	Living	3.2m X 2.5m
1-A	Dining	4.3m X 2.6m
2	Balcony	1.5m Wide
3	Kitchen	2.3m X 2.8m
4	Utility Area	2.3m X 0.8m
5	Bath	1.3m X 2.5m
6	BedRoom- 2	3m X 3.5m
7	Master Bedroom- 1	3m X 4.7m
8	Bath	2.6m X 1.5m
9	Passage	1.04m wide
10	Powder Room	1.4m X 1.5m

Type	Rera Area	Balcony	Total Area
2BHK	767 Sq.Ft.	67 Sq.ft.	833 Sq.ft.
2BHK	71.21 Sq.m.	6.19 Sq.m.	77.40 Sq.m.

DISCLAIMER:

1. Room Dimensions & Useable Area indicated above are measured considering unfinished wall surfaces.
2. Minor variations (+/- 3 %) in actual carpet areas may occur as a result of finishing tolerances and column projections.
3. The furniture/fixtures and equipments as shown above depict the proposed and/or suggested interior arrangement as envisaged by the Architect and is not a part of the product offering.
4. The final plans of the premises/units forming part of this Project are subject to receipt of approvals from the concerned authority and the same will be annexed to the agreement for sale.

MahaRERA Registration No.P51800028564. Listed on the website: <http://maharera.mahaonline.gov.in/>



2 BEDROOM RESIDENCE : UNIT NO. 5

1ST TO 18TH FLOOR

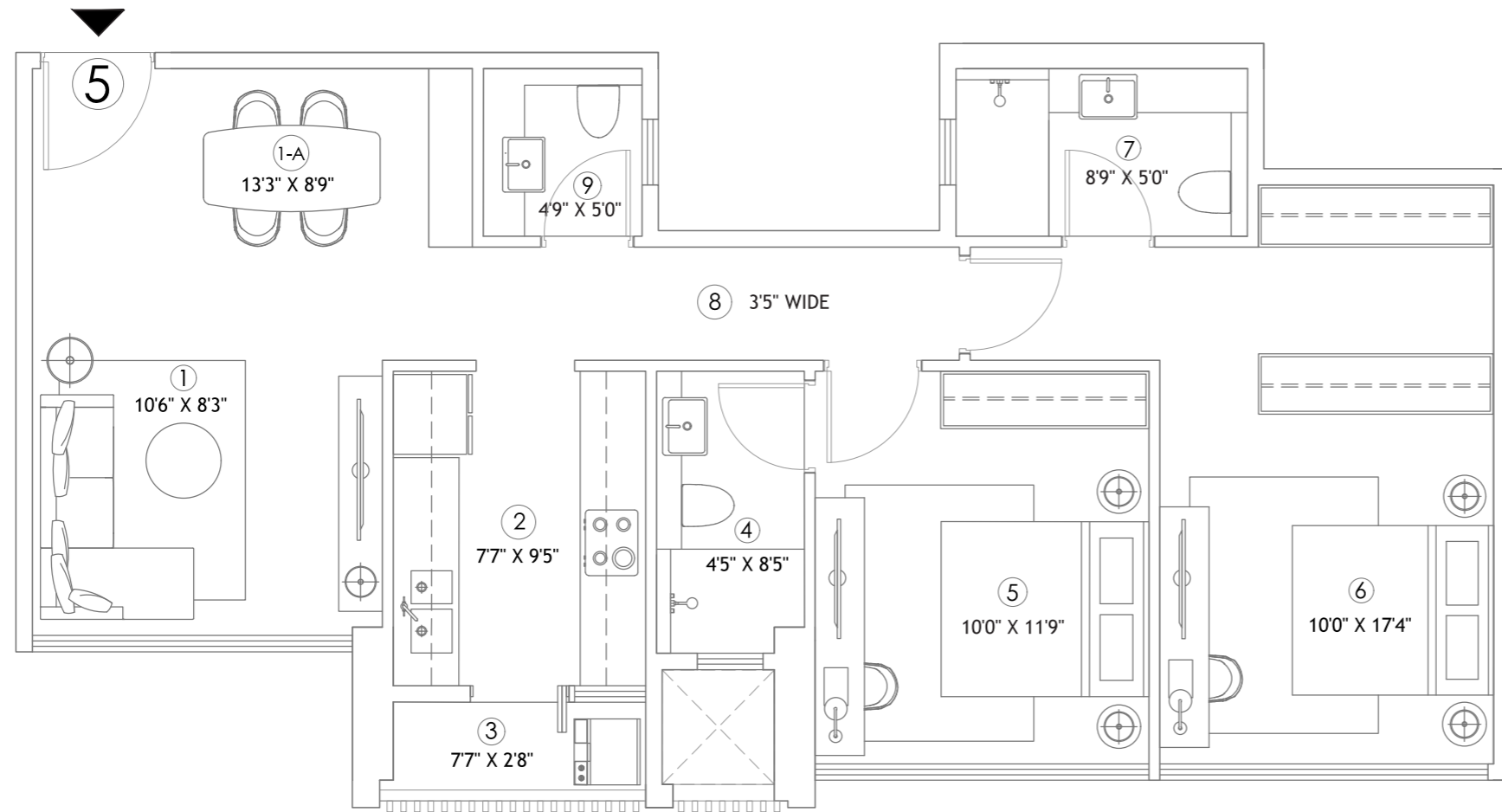

No.	Areas	Sizes (Meters)
1	Living	3.2m X 2.5m
1-A	Dining	4.0m X 2.6m
2	Kitchen	2.3m X 2.8m
3	Utility Area	2.3m X 0.8m
4	Bath	1.3m X 2.5m
5	BedRoom- 2	3m X 3.5m
6	Master Bedroom- 1	3m X 5.2m
7	Bath	2.6m X 1.5m
8	Passage	1.04m wide
9	Powder Room	1.4m X 1.5m

Type	Rera Area	Dry Balcony	Total Area
2BHK	767 Sq.ft.	20 Sq.ft.	786 Sq.ft.
2BHK	71.25 Sq.m.	1.85 Sq.m.	73.10 Sq.m.

DISCLAIMER:

1. Room Dimensions & Useable Area indicated above are measured considering unfinished wall surfaces.
2. Minor variations (+/- 3 %) in actual carpet areas may occur as a result of finishing tolerances and column projections.
3. The furniture/fixtures and equipments as shown above depict the proposed and/or suggested interior arrangement as envisaged by the Architect and is not a part of the product offering.
4. The final plans of the premises/units forming part of this Project are subject to receipt of approvals from the concerned authority and the same will be annexed to the agreement for sale.

MahaRERA Registration No.P51800028564. Listed on the website: <http://maharera.mahaonline.gov.in/>



2 BEDROOM RESIDENCE : UNIT NO. 5

19TH TO 22ND FLOOR

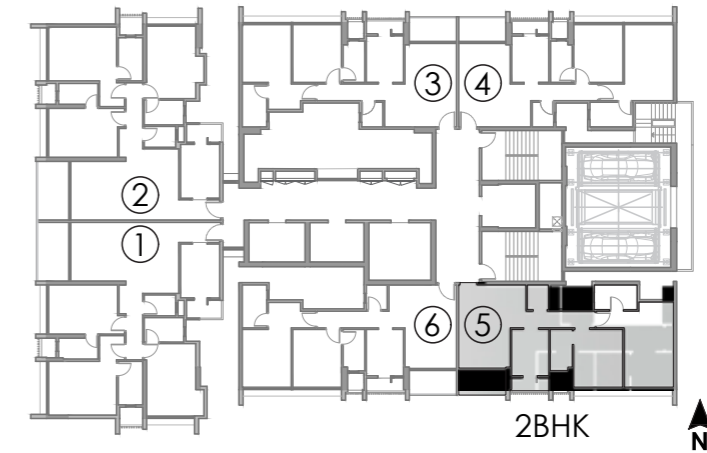
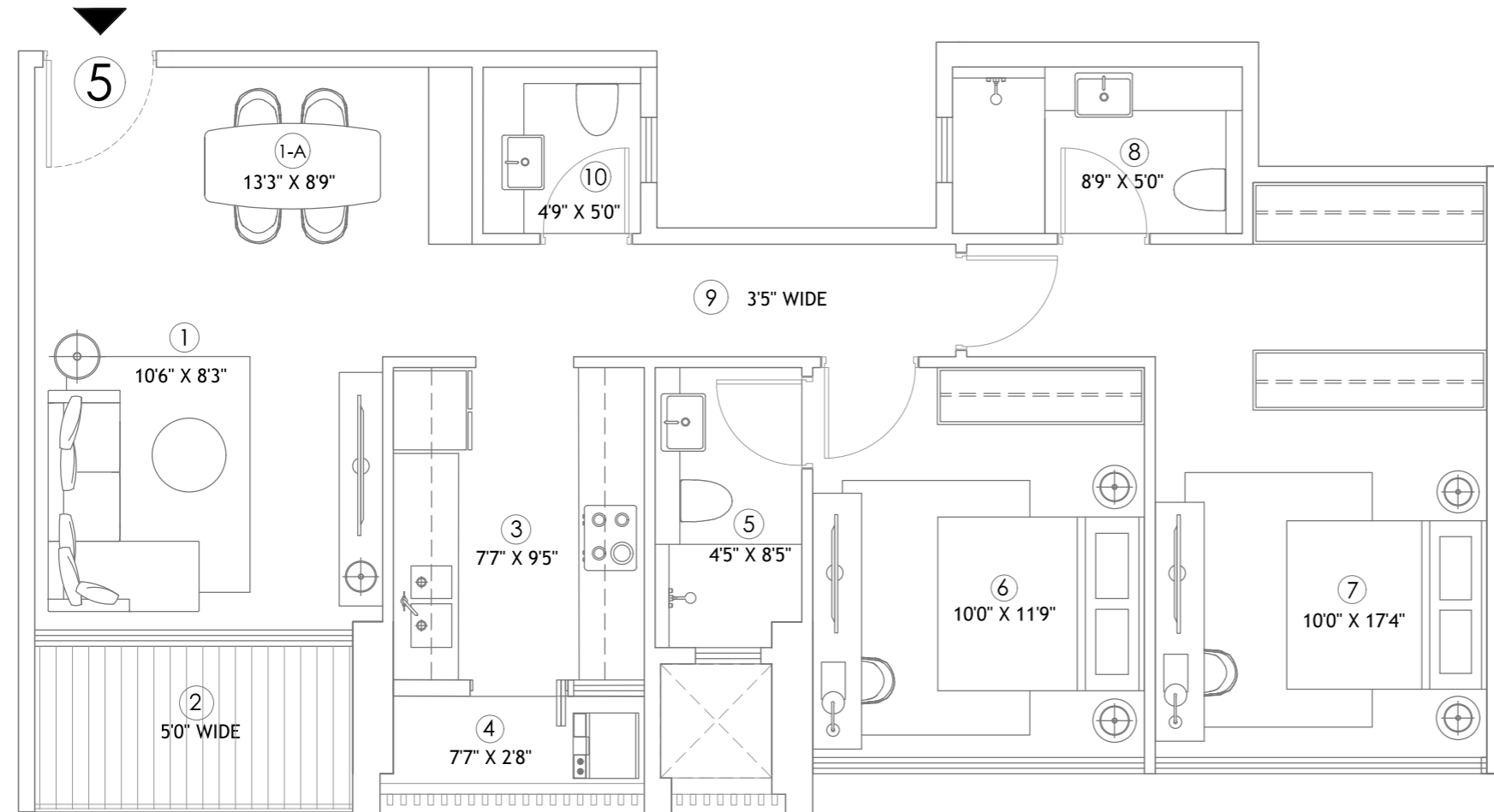

No.	Areas	Sizes (Meters)
1	Living Area	3.2m X 2.5m
1-A	Dining Area	4.0m X 2.6m
2	Balcony	1.5m Wide
3	Kitchen	2.3m X 2.8m
4	Utility Area	2.3m X 0.8m
5	Bath	1.3m X 2.5m
6	BedRoom- 2	3m X 3.5m
7	Master Bedroom- 1	3m X 5.2m
8	Bath	2.6m X 1.5m
9	Passage	1.04m wide
10	Powder Room	1.4m X 1.5m

Type	Rera Area	Balcony	Total Area
2BHK	774 Sq.ft.	67 Sq.ft.	840 Sq.ft.
2BHK	71.92 Sq.m.	6.19 Sq.m.	78.11 Sq.m.

DISCLAIMER:

1. Room Dimensions & Useable Area indicated above are measured considering unfinished wall surfaces.
2. Minor variations (+/- 3 %) in actual carpet areas may occur as a result of finishing tolerances and column projections.
3. The furniture/fixtures and equipments as shown above depict the proposed and/or suggested interior arrangement as envisaged by the Architect and is not a part of the product offering.
4. The final plans of the premises/units forming part of this Project are subject to receipt of approvals from the concerned authority and the same will be annexed to the agreement for sale.

MahaRERA Registration No.P51800028564. Listed on the website: <http://maharera.mahaonline.gov.in/>



2 BEDROOM RESIDENCE : UNIT NO. 6

1ST TO 18TH FLOOR

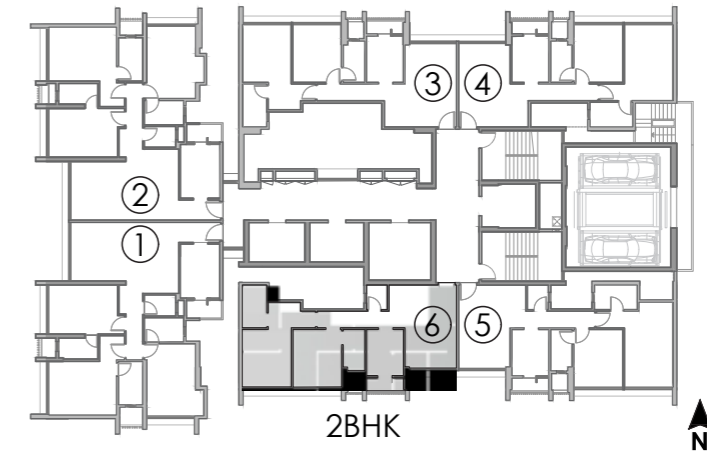
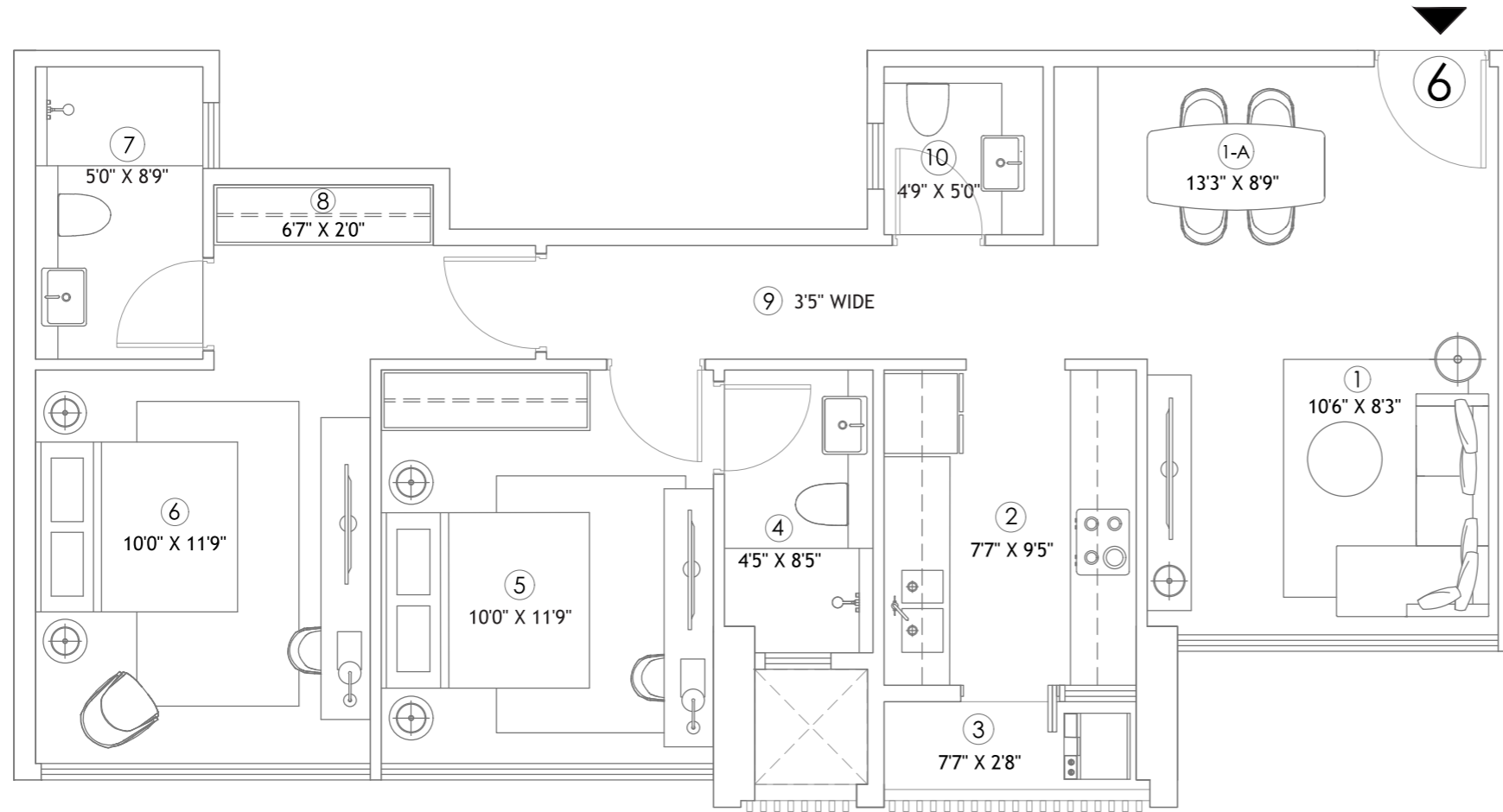

No.	Areas	Sizes (Meters)
1	Living	3.2m X 2.5m
1-A	Dining	4.0m X 2.6m
2	Kitchen	2.3m X 2.8m
3	Utility Area	2.3m X 0.8m
4	Bath	1.3m X 2.5m
5	BedRoom- 2	3m X 3.5m
6	Master Bedroom- 1	3m X 3.5m
7	Bath	1.5m X 2.6m
8	Wardrobe	2m X 0.6m
9	Passage	1.04m wide
10	Powder Room	1.4m X 1.5m

Type	Rera Area	Dry Balcony	Total Area
2BHK	744 Sq.ft.	20 Sq.ft.	764 Sq.ft.
2BHK	69.15 Sq.m.	1.85 Sq.m.	71 Sq.m.

DISCLAIMER:

1. Room Dimensions & Useable Area indicated above are measured considering unfinished wall surfaces.
2. Minor variations (+/- 3 %) in actual carpet areas may occur as a result of finishing tolerances and column projections.
3. The furniture/fixtures and equipments as shown above depict the proposed and/or suggested interior arrangement as envisaged by the Architect and is not a part of the product offering.
4. The final plans of the premises/units forming part of this Project are subject to receipt of approvals from the concerned authority and the same will be annexed to the agreement for sale.

MahaRERA Registration No.P51800028564. Listed on the website: <http://maharera.mahaonline.gov.in/>



2 BEDROOM RESIDENCE : UNIT NO. 6

19TH TO 22ND FLOOR

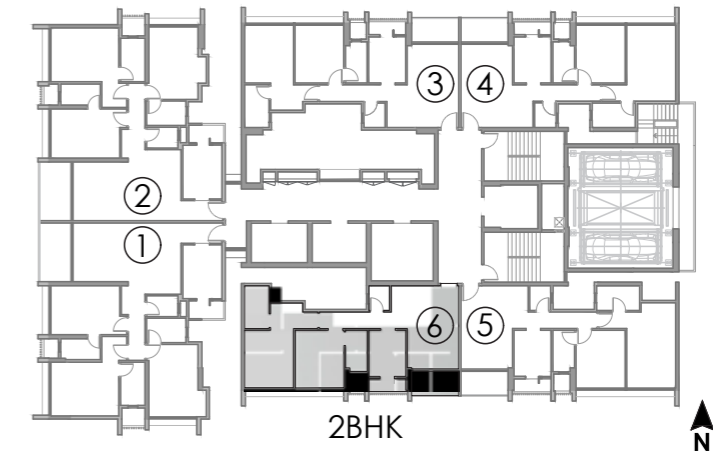
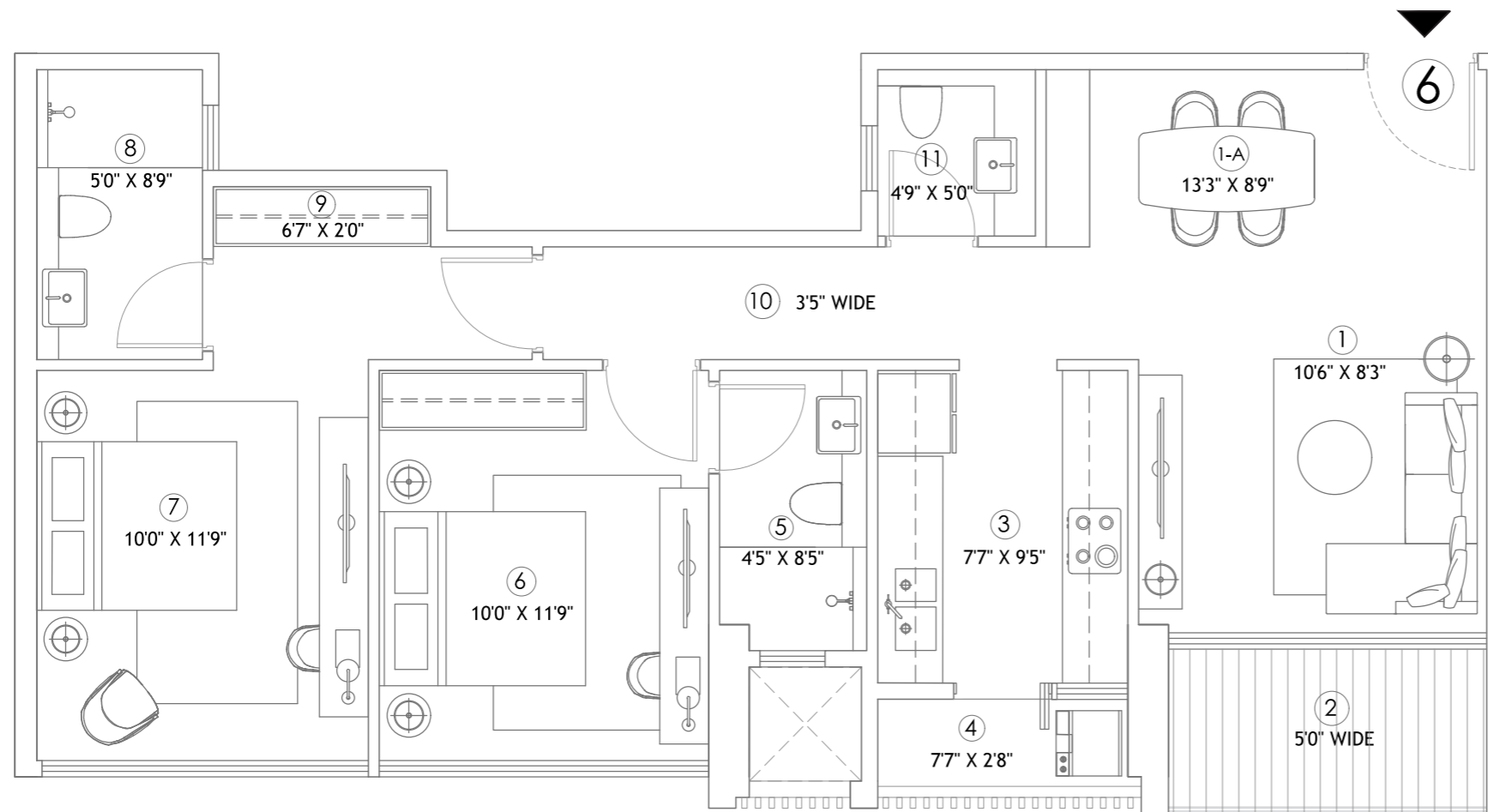

No.	Areas	Sizes (Meters)
1	Living	3.2m X 2.5m
1-A	Dining	4.0m X 2.6m
2	Balcony	1.5m Wide
3	Kitchen	2.3m X 2.8m
4	Utility Area	2.3m X 0.8m
5	Bath	1.3m X 2.5m
6	BedRoom- 2	3m X 3.5m
7	Master Bedroom- 1	3m X 3.5m
8	Bath	1.5m X 2.6m
9	Wardrobe	2m X 0.6m
10	Passage	1.04m wide
11	Powder Room	1.4m X 1.5m

Type	Rera Area	Balcony	Total Area
2BHK	752 Sq.ft.	67 Sq.ft.	818 Sq.ft.
2BHK	69.82 Sq.m.	6.19 Sq.m.	76.01 Sq.m.

DISCLAIMER:

1. Room Dimensions & Useable Area indicated above are measured considering unfinished wall surfaces.
2. Minor variations (+/- 3 %) in actual carpet areas may occur as a result of finishing tolerances and column projections.
3. The furniture/fixtures and equipments as shown above depict the proposed and/or suggested interior arrangement as envisaged by the Architect and is not a part of the product offering.
4. The final plans of the premises/units forming part of this Project are subject to receipt of approvals from the concerned authority and the same will be annexed to the agreement for sale.

MahaRERA Registration No.P51800028564. Listed on the website: <http://maharera.mahaonline.gov.in/>



CALL: 022 6111 6111

IT'S THOUGHTFUL. IT'S **Rustomjee®**

.....
Site Address: Rustomjee Reserve, Rustomjee Acres, Off Rustom Irani Marg, Dahisar West, Mumbai - 400 068.
.....

Disclaimer: All layouts, locations, plans, designs, specifications, elevations, features, amenities, facilities, services, products, equipment type and brands mentioned herein are indications of the kind of development proposed in this Project and its finality is subject to approval of the respective authorities or as required by the Promoter in the interest of continuing improvement without prior notice or obligation. Minor variation (+/-3%) in actual carpet areas may occur as a result of design/ construction variances, finishing tolerances and column projections. The pictures/images and perspective views of the premises/building/layout are an artist's impression of the development and have been inserted purely for representational purposes. The same are not a part of the actual deliverables. The furniture, fixtures, equipments, appliances and home décor/ interiors displayed herein are not provided along with the Flats and are for solely for display to enable the customers to have a conception/ visualization of the Flat interiors and shall not be considered as our offer/promise/commitment of any nature. The details, pictures and images contained in the leaflets, brochures or any other printed material does not constitute an offer and/or contract of any type between the between the Promoter and the Purchaser. All transactions in respect of this Project shall be subject to the terms and conditions of the Agreement for Sale to be entered into between the Promoter and the Purchaser. The final plans of the premises/units forming part of this Project are subject to receipt of approvals from the concerned authority and the same will be annexed to the agreement for sale. A charge in respect of this Project has been created in favour of Standard Chartered Bank. The No Objection Certificate (NOC)/ permission of the Mortgagee Bank would be provided to the Purchaser at the time of the sale of flats/units/property, if required.

 MahaRERA Registration No.P51800028564 Listed on the website: <https://maharera/mahaonline.gov.in/>