

* Tentative plan. Subject to approval of the authorities. The Developers reserve the right to amend the existing layout, plans, specifications, elevations and features without prior notice or obligation.
 * Carpet Area As Per RERA.

21ST, 23RD TO 27TH FLOOR PLAN
 F RESIDENCES, MALAD

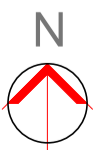

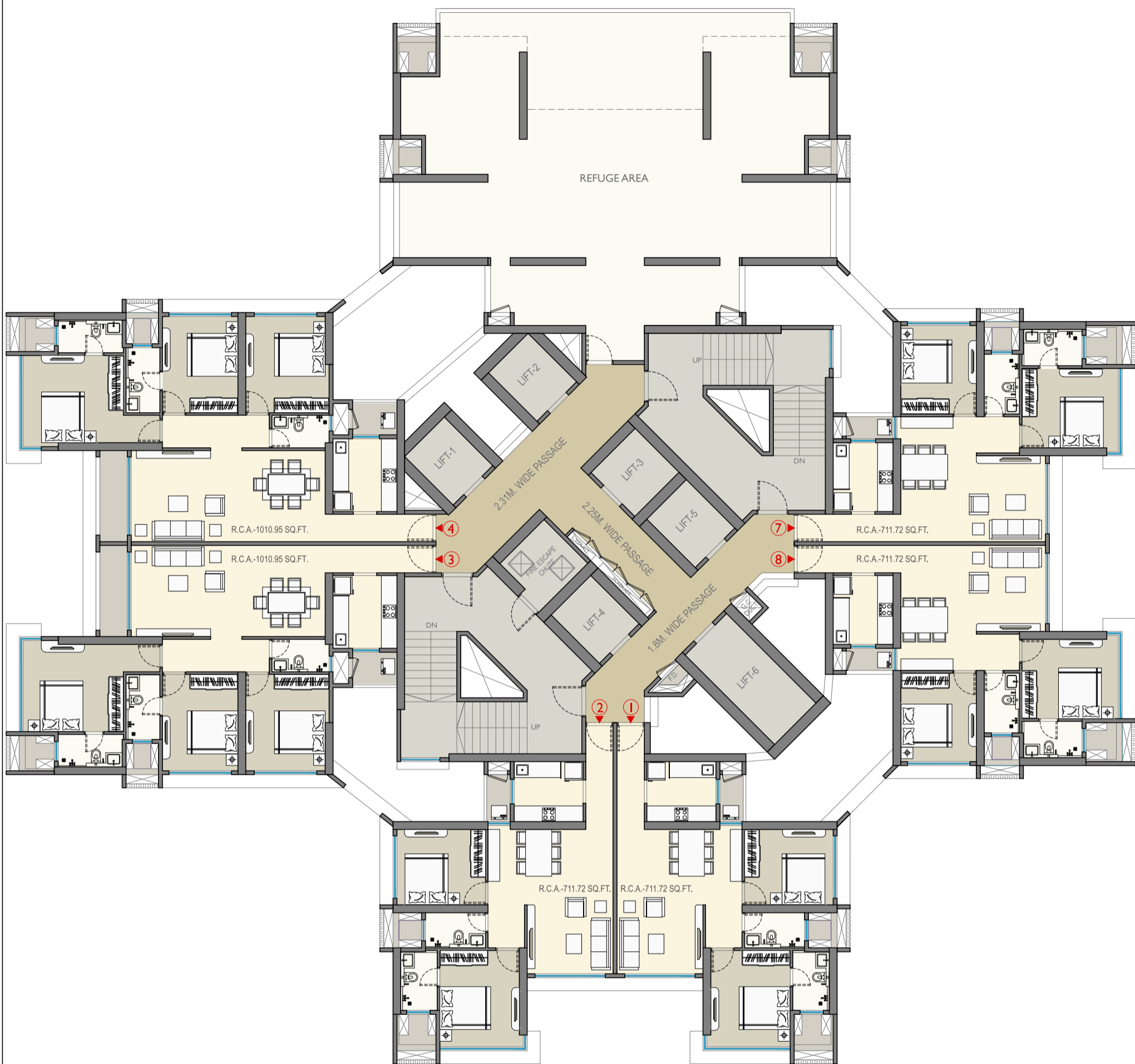

* Tentative plan. Subject to approval of the authorities. The Developers reserve the right to amend the existing layout, plans, specifications, elevations and features without prior notice or obligation.
 * Carpet Area As Per RERA.

22ND FLOOR PLAN(REFUGE)
F RESIDENCES, MALAD



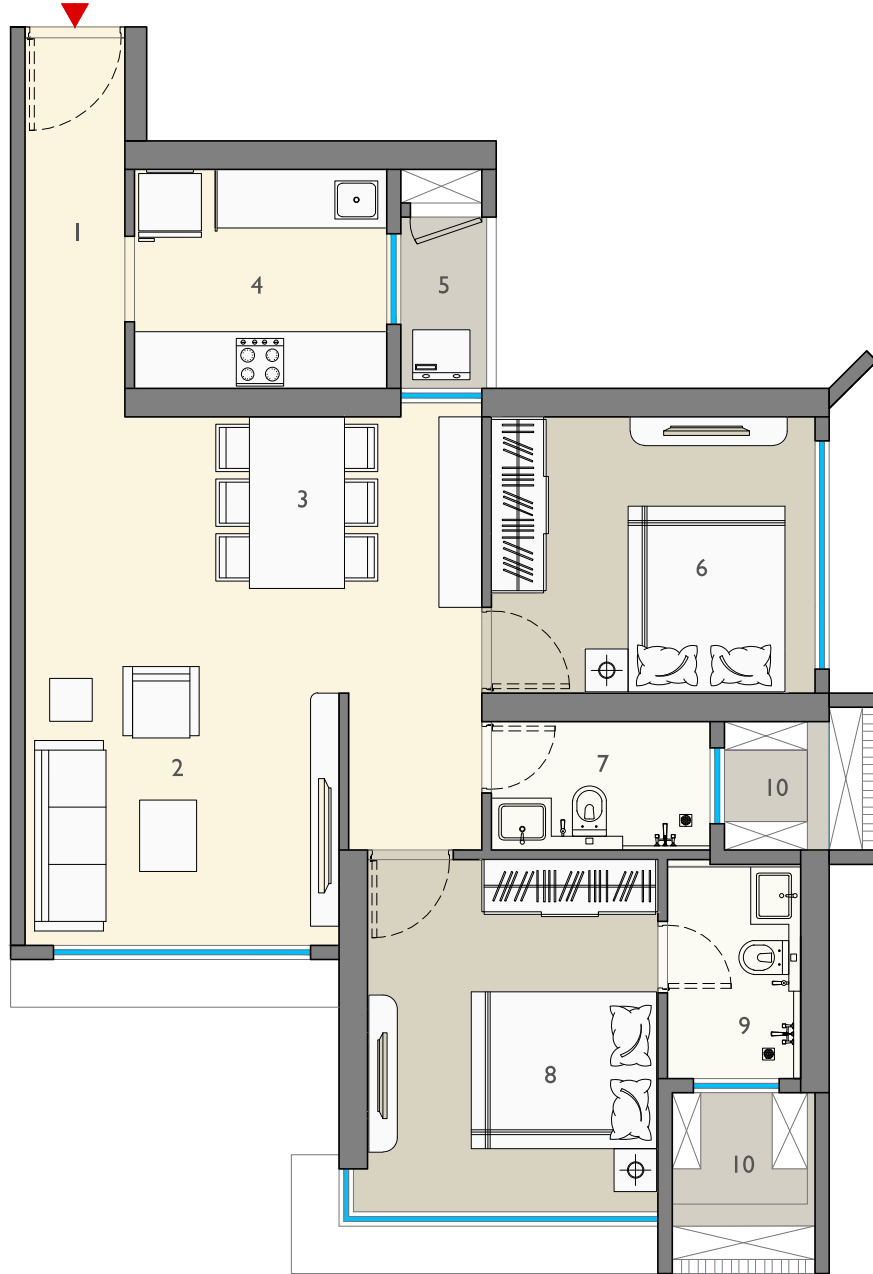

2Bhk Flat no.-01

1. Entrance Lobby	3'6"X13'0"	6. Common Bedroom	11'2"X9'6"
2. Living Room	10'10"X18'3"	7. Common Toilet	7'7"X4'5"
3. Dining	5'0"X9'6"	8. Master Bedroom	10'0"X12'2"
4. Kitchen	8'8"X7'7"	9. Attached Toilet	4'7"X7'5"
5. Dry Balcony	3'3" wide	10. Service Slab	

* Tentative Plan. Subject to approval of the authorities. The Developers reserve the right to amend the existing layout, plans, specifications, elevations and features without prior notice or obligation.
 * Carpet Area As Per RERA.

2 BHK PLAN
F RESIDENCES, MALAD

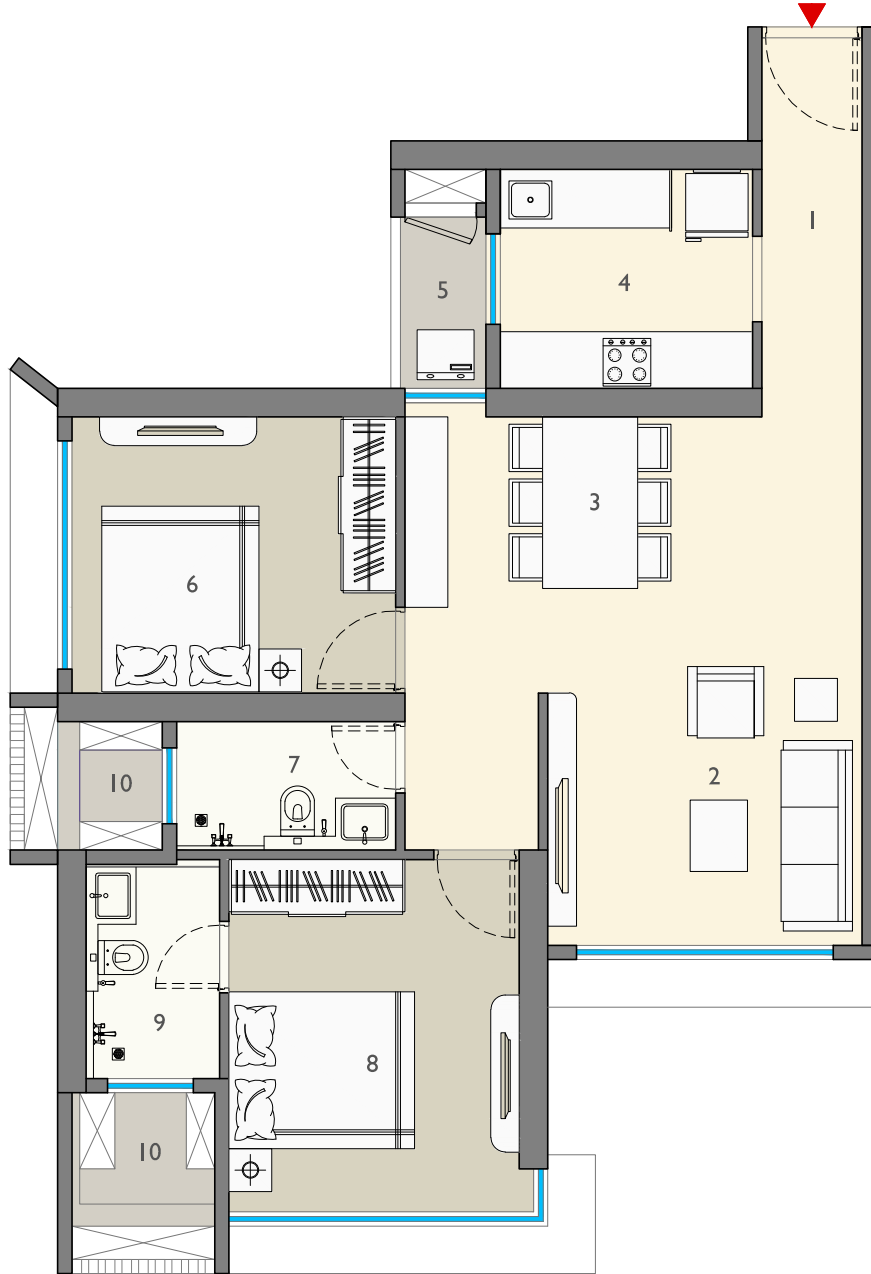

2Bhk Flat no.-02

1. Entrance Lobby	3'6"X13'0"	6. Common Bedroom	11'2"X9'6"
2. Living Room	10'10"X18'3"	7. Common Toilet	7'7"X4'5"
3. Dining	5'0"X9'6"	8. Master Bedroom	10'0"X12'2"
4. Kitchen	8'8"X7'7"	9. Attached Toilet	4'7"X7'5"
5. Dry Balcony	3'3" wide	10. Service Slab	

* Tentative Plan. Subject to approval of the authorities. The Developers reserve the right to amend the existing layout, plans, specifications, elevations and features without prior notice or obligation.
 *Carpet Area As Per RERA.

2 BHK PLAN
F RESIDENCES, MALAD

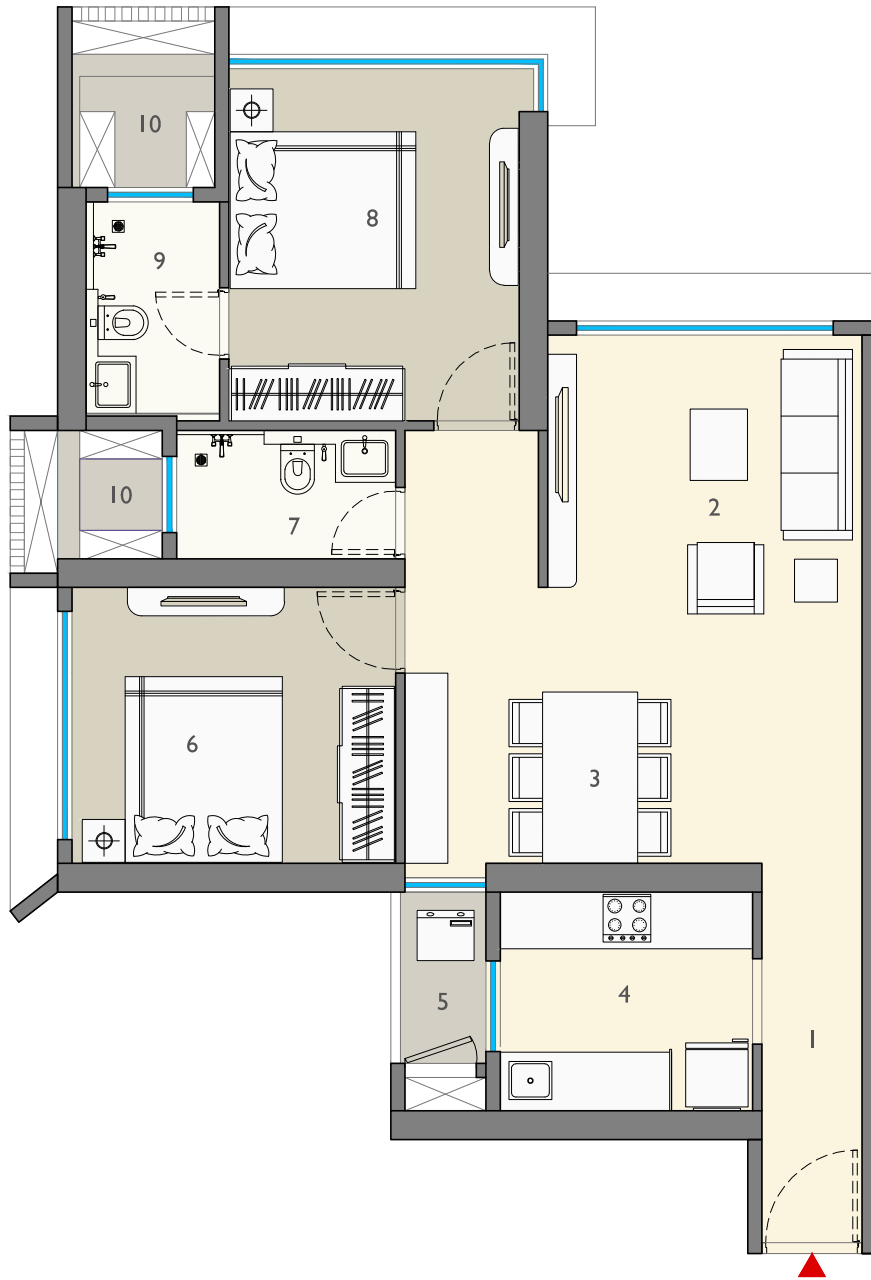

2Bhk Flat no.-05

1. Entrance Lobby	3'6"X13'0"	6. Common Bedroom	11'2"X9'6"
2. Living Room	10'10"X18'3"	7. Common Toilet	7'7"X4'5"
3. Dining	5'0"X9'6"	8. Master Bedroom	10'0"X12'2"
4. Kitchen	8'8"X7'7"	9. Attached Toilet	4'7"X7'5"
5. Dry Balcony	3'3" wide	10. Service Slab	

* Tentative Plan. Subject to approval of the authorities. The Developers reserve the right to amend the existing layout, plans, specifications, elevations and features without prior notice or obligation.
 *Carpet Area As Per RERA.

2 BHK PLAN
F RESIDENCES, MALAD

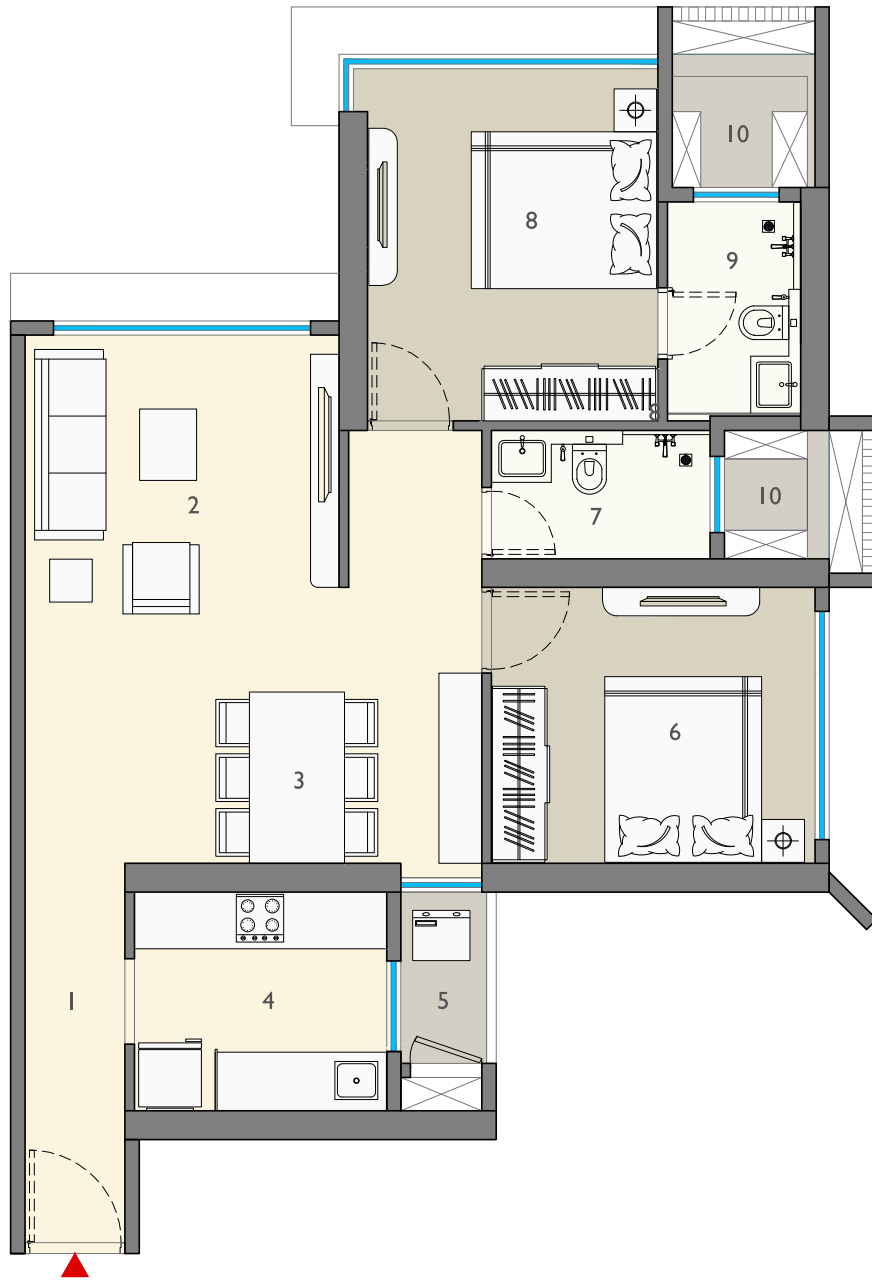

2Bhk Flat no.-06

1. Entrance Lobby	3'6"X13'0"	6. Common Bedroom	11'2"X9'6"
2. Living Room	10'10"X18'3"	7. Common Toilet	7'7"X4'5"
3. Dining	5'0"X9'6"	8. Master Bedroom	10'0"X12'2"
4. Kitchen	8'8"X7'7"	9. Attached Toilet	4'7"X7'5"
5. Dry Balcony	3'3" wide	10. Service Slab	

* Tentative Plan. Subject to approval of the authorities. The Developers reserve the right to amend the existing layout, plans, specifications, elevations and features without prior notice or obligation.
* Carpet Area As Per RERA.

2 BHK PLAN F RESIDENCES, MALAD

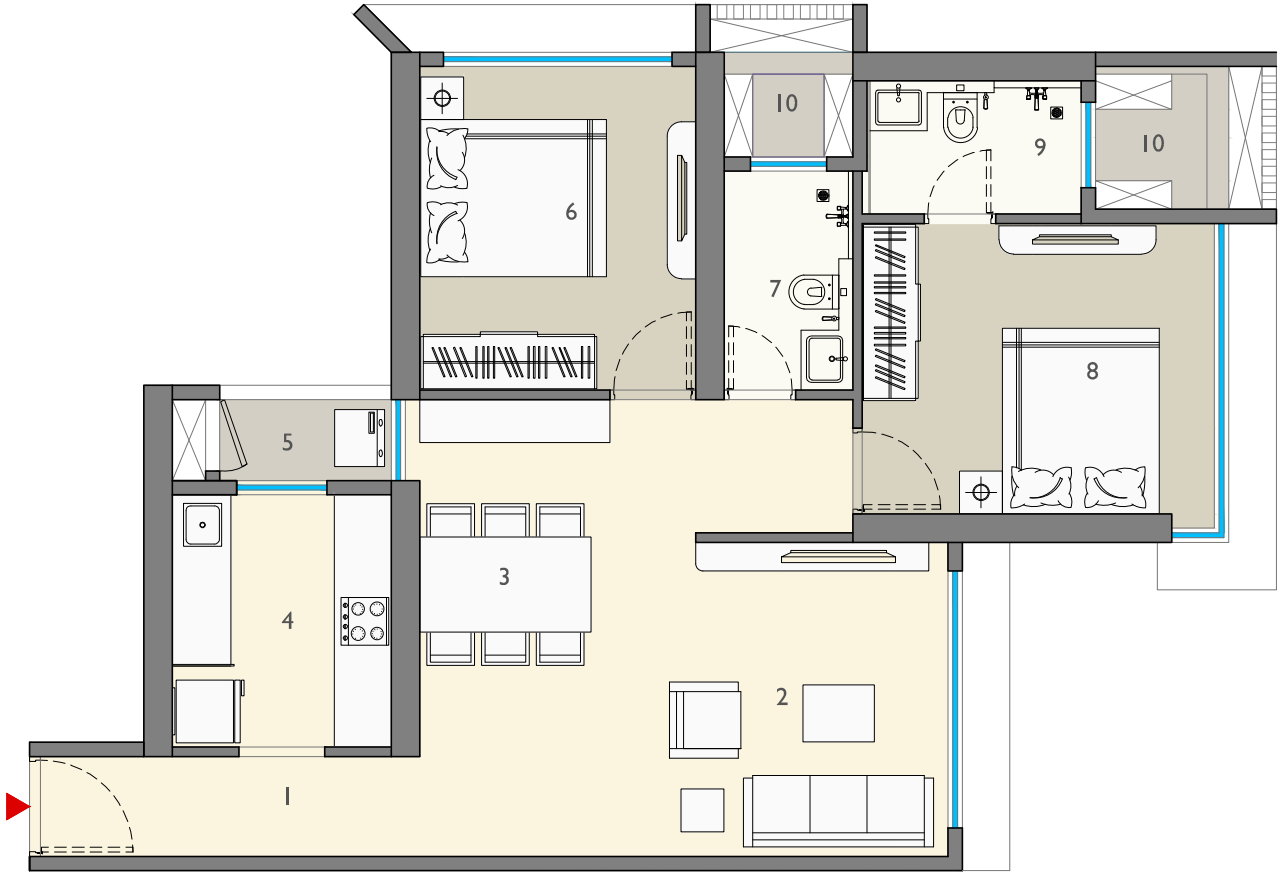

2Bhk Flat no.-07

1. Entrance Lobby	13'0"X3'6"	6. Common Bedroom	9'6"X11'2"
2. Living Room	18'3"X10'10"	7. Common Toilet	4'5"X7'7"
3. Dining	9'6"X5'0"	8. Master Bedroom	12'2"X10'0"
4. Kitchen	7'7"X8'8"	9. Attached Toilet	7'5"X4'7"
5. Dry Balcony	3'3" wide	10. Service Slab	

* Tentative Plan. Subject to approval of the authorities. The Developers reserve the right to amend the existing layout, plans, specifications, elevations and features without prior notice or obligation.
 *Carpet Area As Per RERA.

2 BHK PLAN F RESIDENCES, MALAD

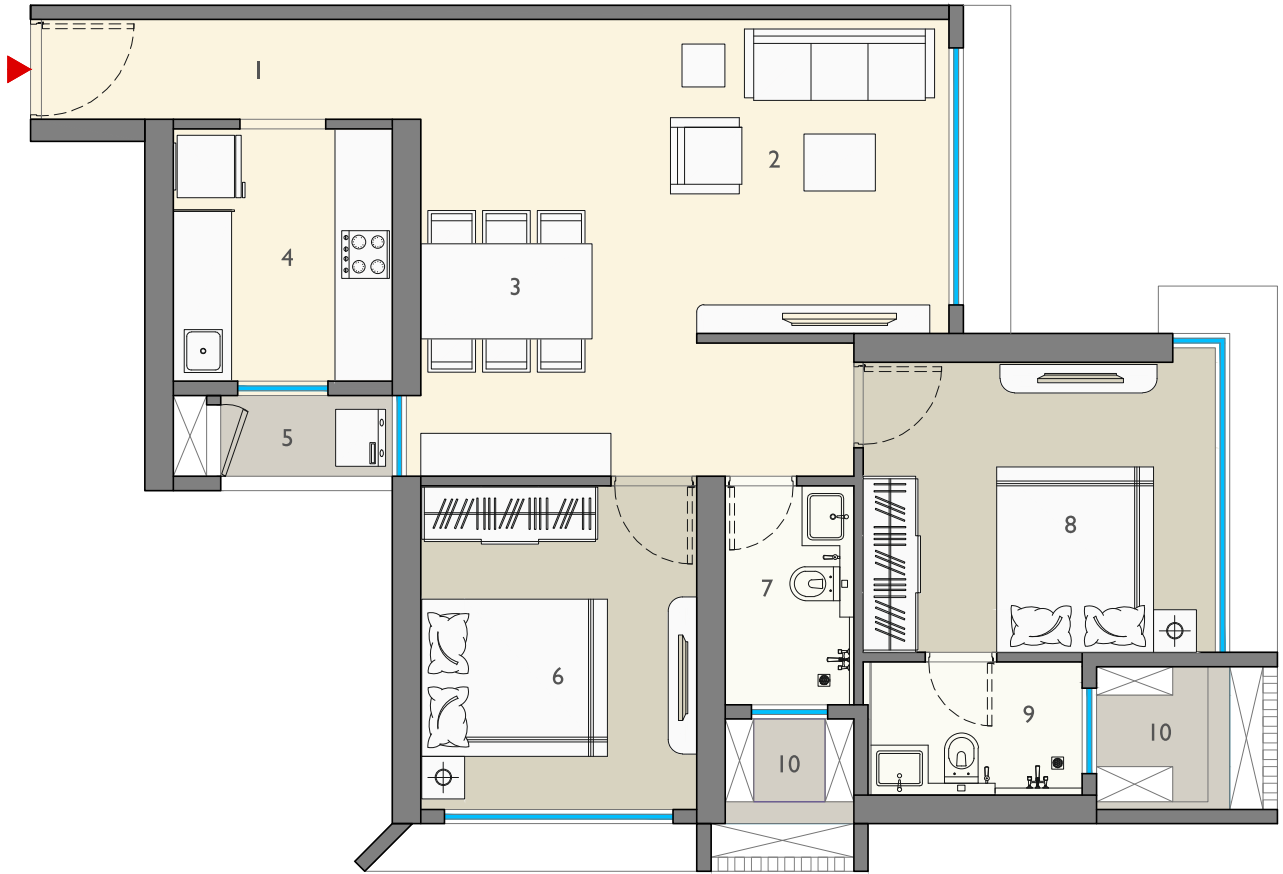

2Bhk Flat no.-08

1. Entrance Lobby	13'0"X3'6"	6. Common Bedroom	9'6"X11'2"
2. Living Room	18'3"X10'10"	7. Common Toilet	4'5"X7'7"
3. Dining	9'6"X5'0"	8. Master Bedroom	12'2"X10'0"
4. Kitchen	7'7"X8'8"	9. Attached Toilet	7'5"X4'7"
5. Dry Balcony	3'3" wide	10. Service Slab	

* Tentative Plan. Subject to approval of the authorities. The Developers reserve the right to amend the existing layout, plans, specifications, elevations and features without prior notice or obligation.
 * Carpet Area As Per RERA.

2 BHK PLAN F RESIDENCES, MALAD

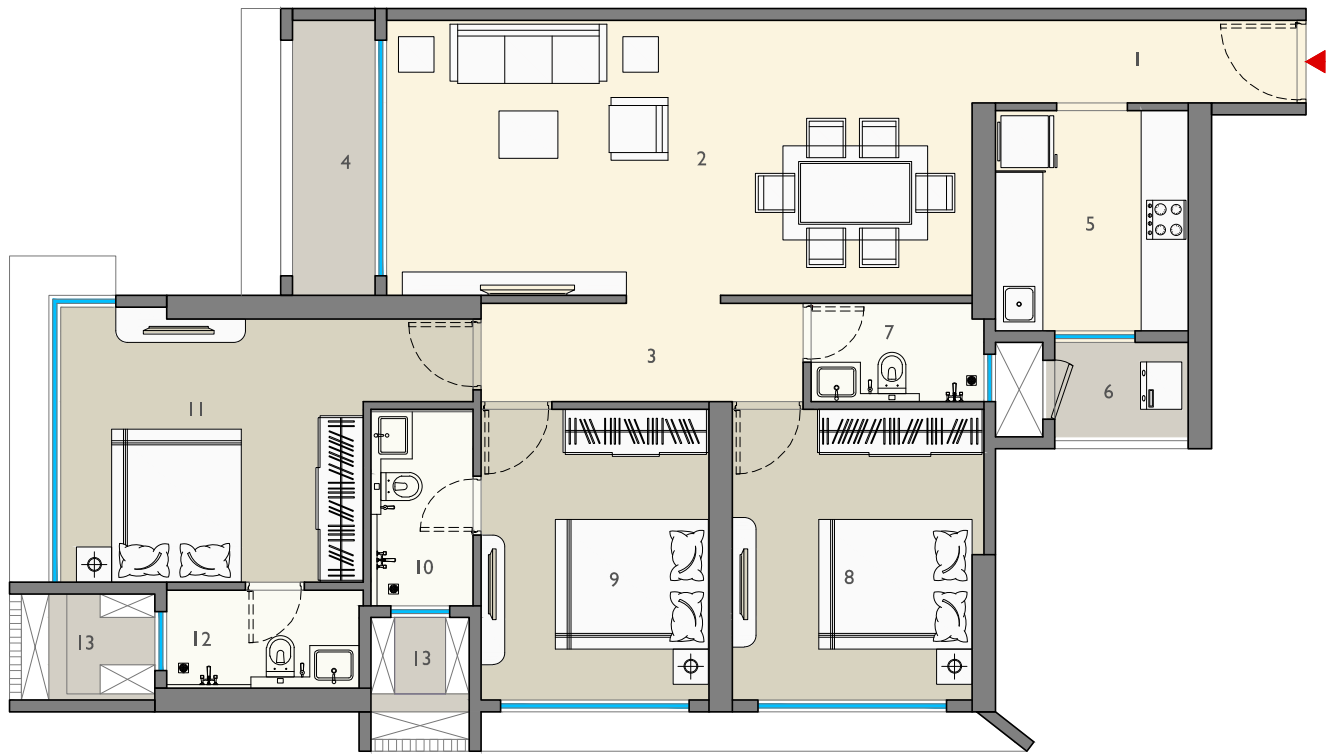

3Bhk Flat no.-03

1. Entrance Lobby	13'7"X3'6"	7. Common Toilet	7'3"X4'0"
2. Living/Dining	24'6"X11'6"	8. Bedroom I	10'6"X12'2"
3. Passage	4'0" wide	9. Master Bedroom II	9'6"X12'2"
4. Deck	4'0" wide	10. Attached Toilet	4'3"X8'3"
5. Kitchen	8'0"X9'2"	11. Master Bedroom III	12'8"X11'0"
6. Dry Balcony	4'5" wide	12. Attached Toilet	8'0"X4'0"
		13. Service Slab	

* Tentative Plan, Subject to approval of the authorities. The Developers reserve the right to amend the existing layout, plans, specifications, elevations and features without prior notice or obligation.
 *Carpet Area As Per RERA.

3 BHK PLAN
 F RESIDENCES, MALAD

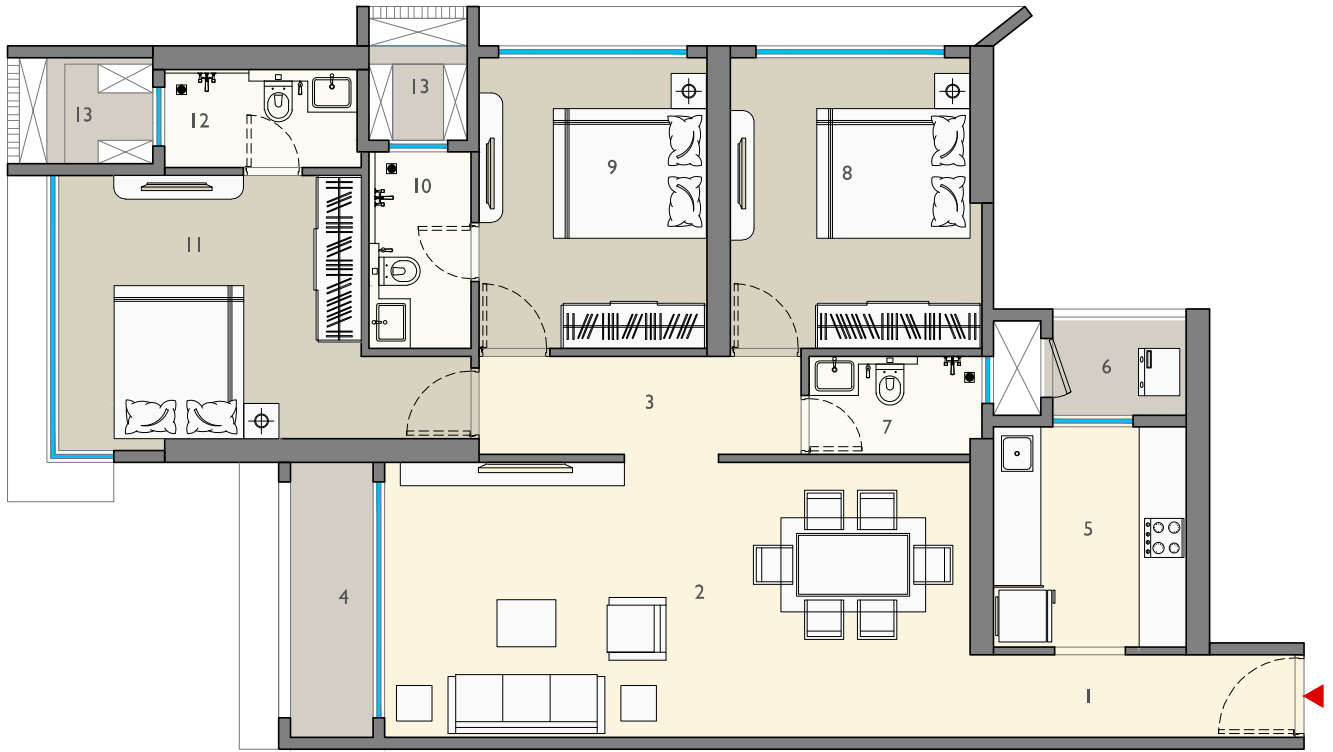

3Bhk Flat no.-04

1. Entrance Lobby	13'7"X3'6"	7. Common Toilet	7'3"X4'0"
2. Living/Dining	24'6"X11'6"	8. Bedroom I	10'6"X12'2"
3. Passage	4'0" wide	9. Master Bedroom II	9'6"X12'2"
4. Deck	4'0" wide	10. Attached Toilet	4'3"X8'3"
5. Kitchen	8'0"X9'2"	11. Master Bedroom III	12'8"X11'0"
6. Dry Balcony	4'5" wide	12. Attached Toilet	8'0"X4'0"
		13. Service Slab	

* Tentative Plan Subject to approval of the authorities. The Developers reserve the right to amend the existing layout, plans, specifications, elevations and features without prior notice or obligation.
 *Carpet Area As Per RERA.

3 BHK PLAN
 F RESIDENCES, MALAD