

TYPICAL 2ND TO 7 TH & 9 TH TO

The Project Has been Registered by Maha RERA PROJECT REGISTRATION NO: P51800046020

Floor plan is for marketing purpose and is to be used as a guide only. Floor plan is intended to give a general indication of the proposed or layout only and are not intended to form part of any contract or warranty unless specifically incorporated in writing into the contract.



12 TH FLOOR PLAN



Minor variations up to (+/-) 3% in actual carpet areas may occur on account of site conditions/columns/finishes etc.

may vary in the finished building. All drawings/dimensions shown are for illustrative purposes only and may not be accurate representations of final construction

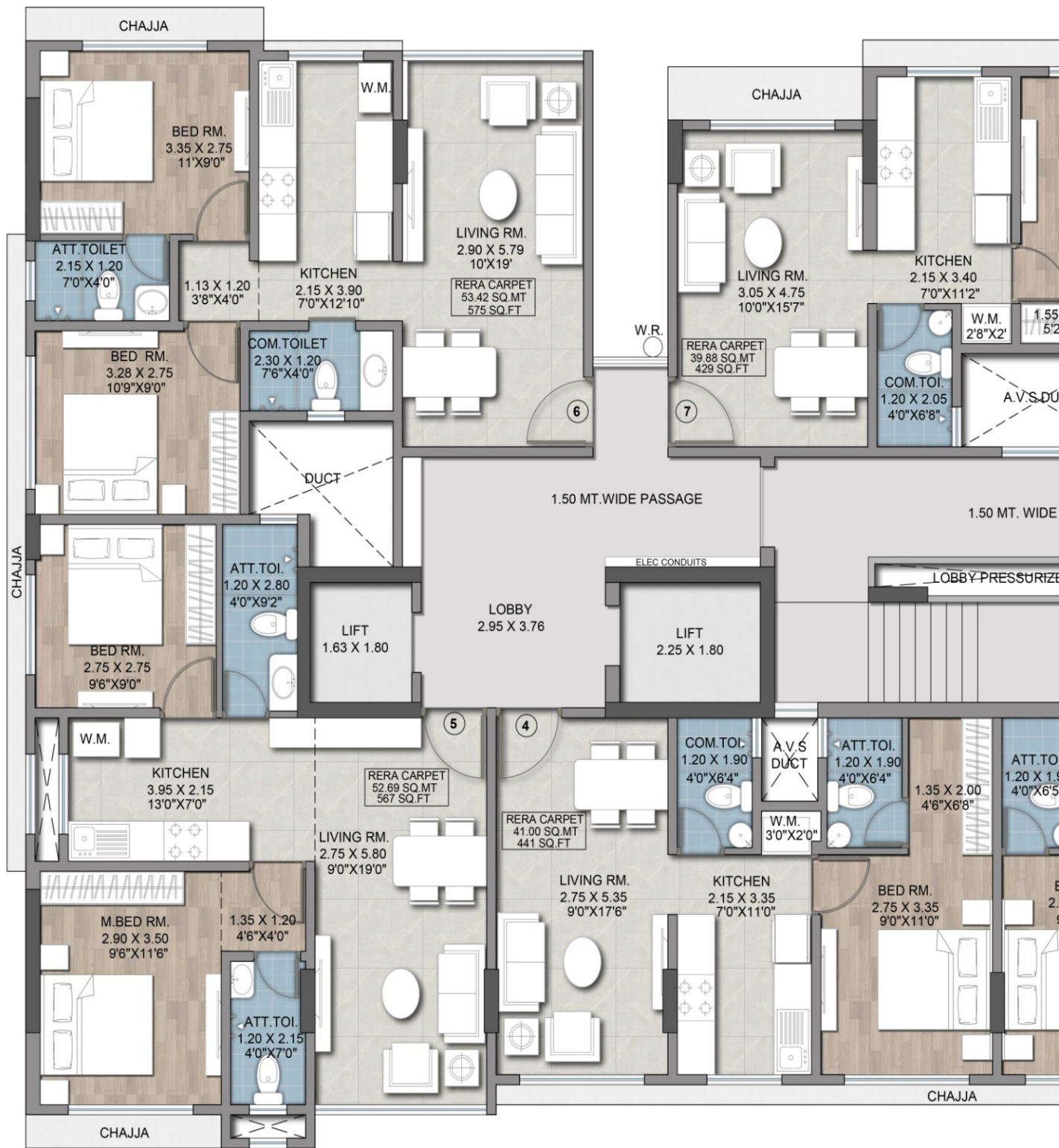

TYPICAL 13 TH TO 14 TH, 16

The Project Has been Registered by Maha RERA PROJECT REGISTRATION NO: P51800046020

Floor plan is for marketing purpose and is to be used as a guide only. Floor plan is intended to give a general indication of the proposed or layout only and are not intended to form part of any contract or warranty unless specifically incorporated in writing into the contract.



Minor variations up to (+/-) 3% in actual carpet areas may occur on account of site conditions/columns/finishes etc.

may vary in the finished building. All drawings/dimensions shown are for illustrative purposes only and may not be accurate representations of final construction

1 BHK FLOOR CUT

RERA CARPET AREA – 465 SQ.FT

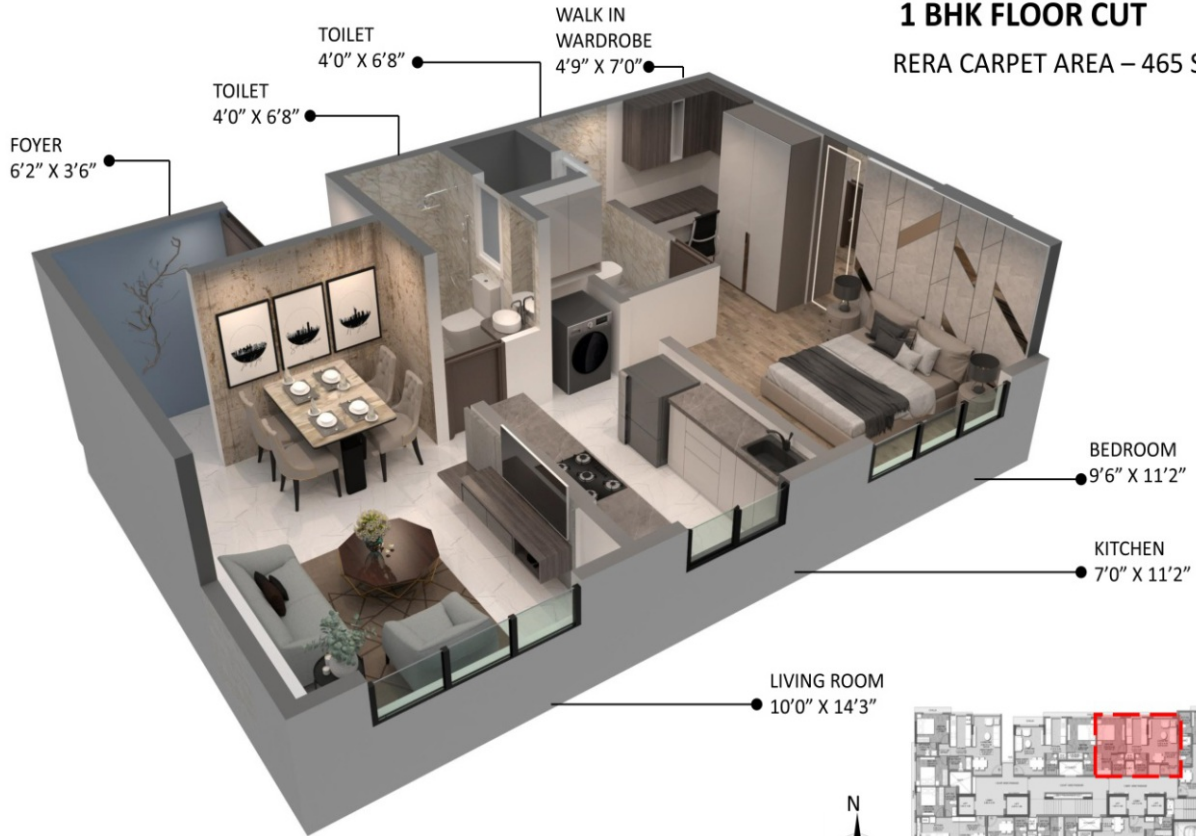

1 BHK FLOOR CUT

RERA CARPET AREA – 441 SQ.FT



1 BHK FLOOR CUT

RERA CARPET AREA – 429 SQ.FT



1 BHK FLOOR CUT

RERA CARPET AREA – 428 SQ.FT

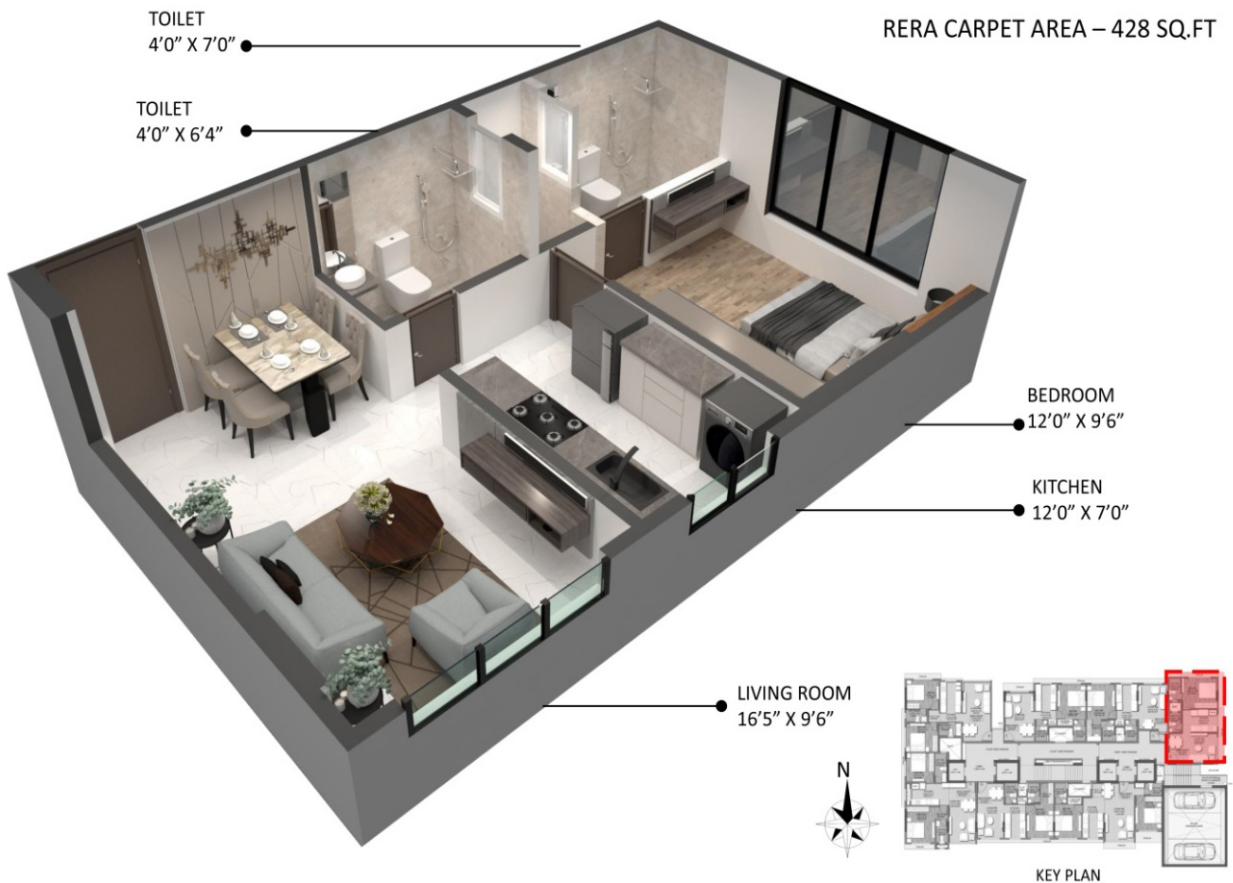

VASTU COMPLIANT HOMES

