

FLOORPIAN BOOKIET



Avalon
RESIDENCY

A PROJECT BY

**BALWA GROUP** & **A2O**
HOSPITALITY | REALTY | ENGINEERING | GOODS | REALTY

TYPICAL FLOOR PLAN TOWER 2

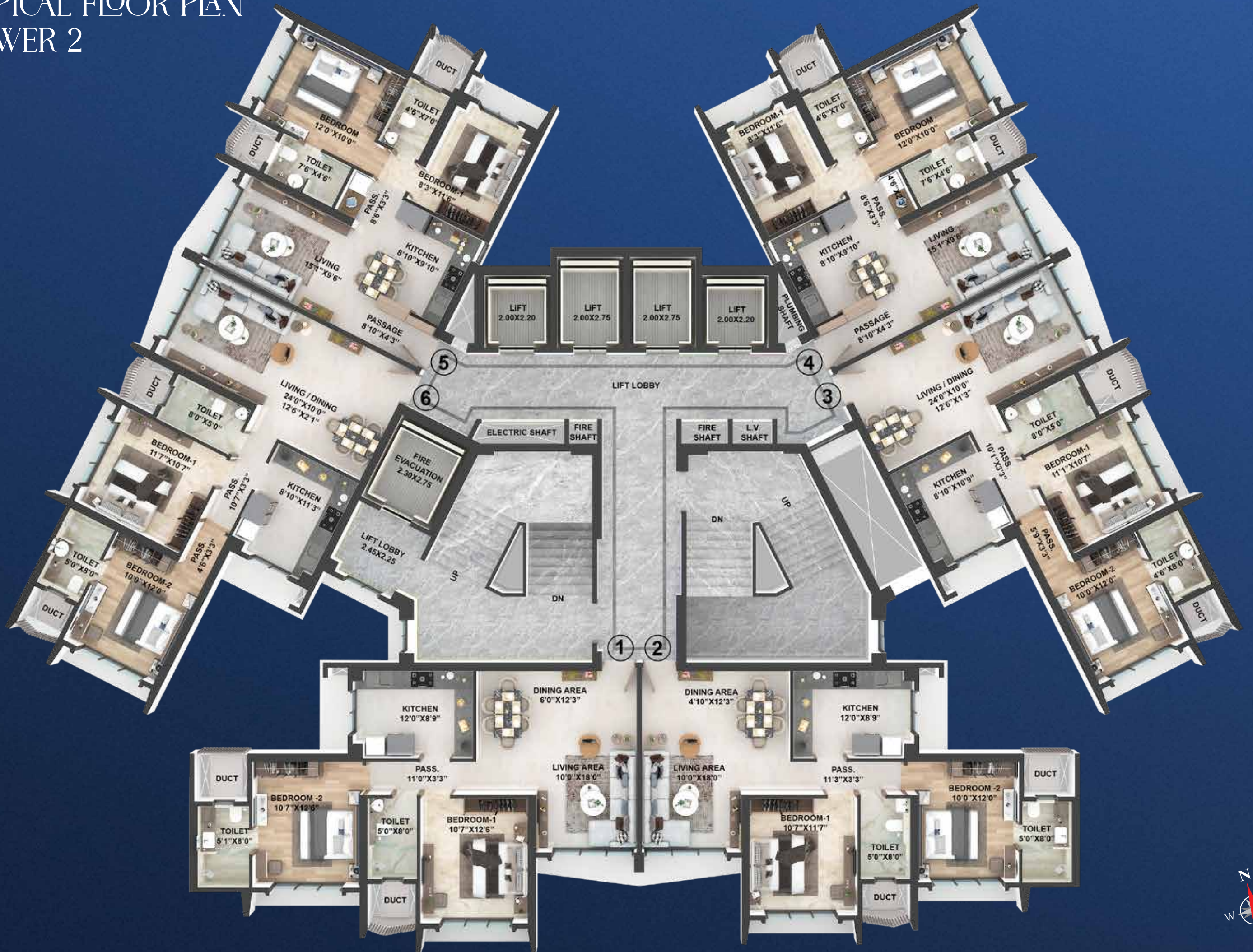

2 BHK C.A. - 773 SQ.FT.

(35th TO 39th, 42nd TO 48th Floor)

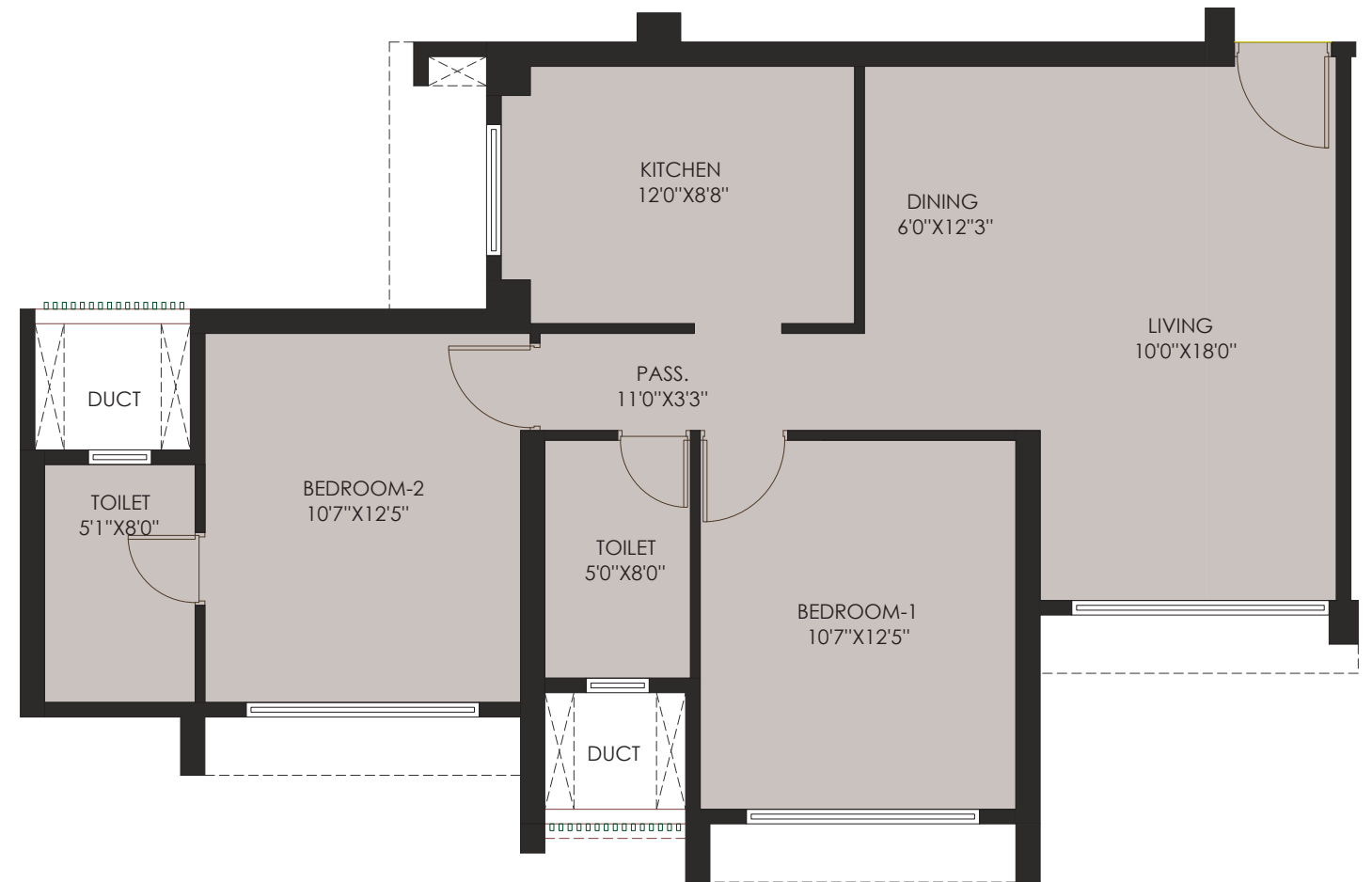

CARPET AREA STATEMENT

AS PER RERA

FLAT NO.	IN SQ. FT.	IN SQ. MTR.
1	773	71.81

1) Minor variation upto (+/-)3% in actual carpet areas may occur on account of site conditions / columns / finishes etc.
 2) In toilets, the carpet areas are inclusive of ledge walls (if any) 3) Conversion 1 sq.mtr.= 10.764 sq.ft.

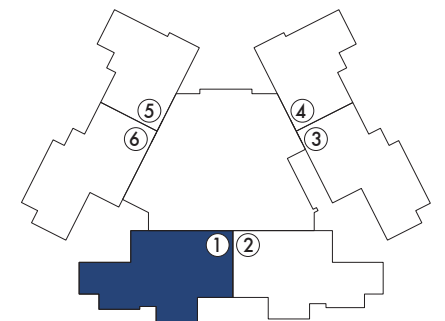

TOWER 2

1) Minor variation upto (+/-)3% in actual carpet areas may occur on account of site conditions / columns / finishes etc.
 2) In toilets, the carpet areas are inclusive of ledge walls (if any) 3) Conversion 1 sq.mtr.= 10.764 sq.ft.

2 BHK C.A. - 739 SQ.FT.

(35th TO 39th, 42nd TO 48th Floor)

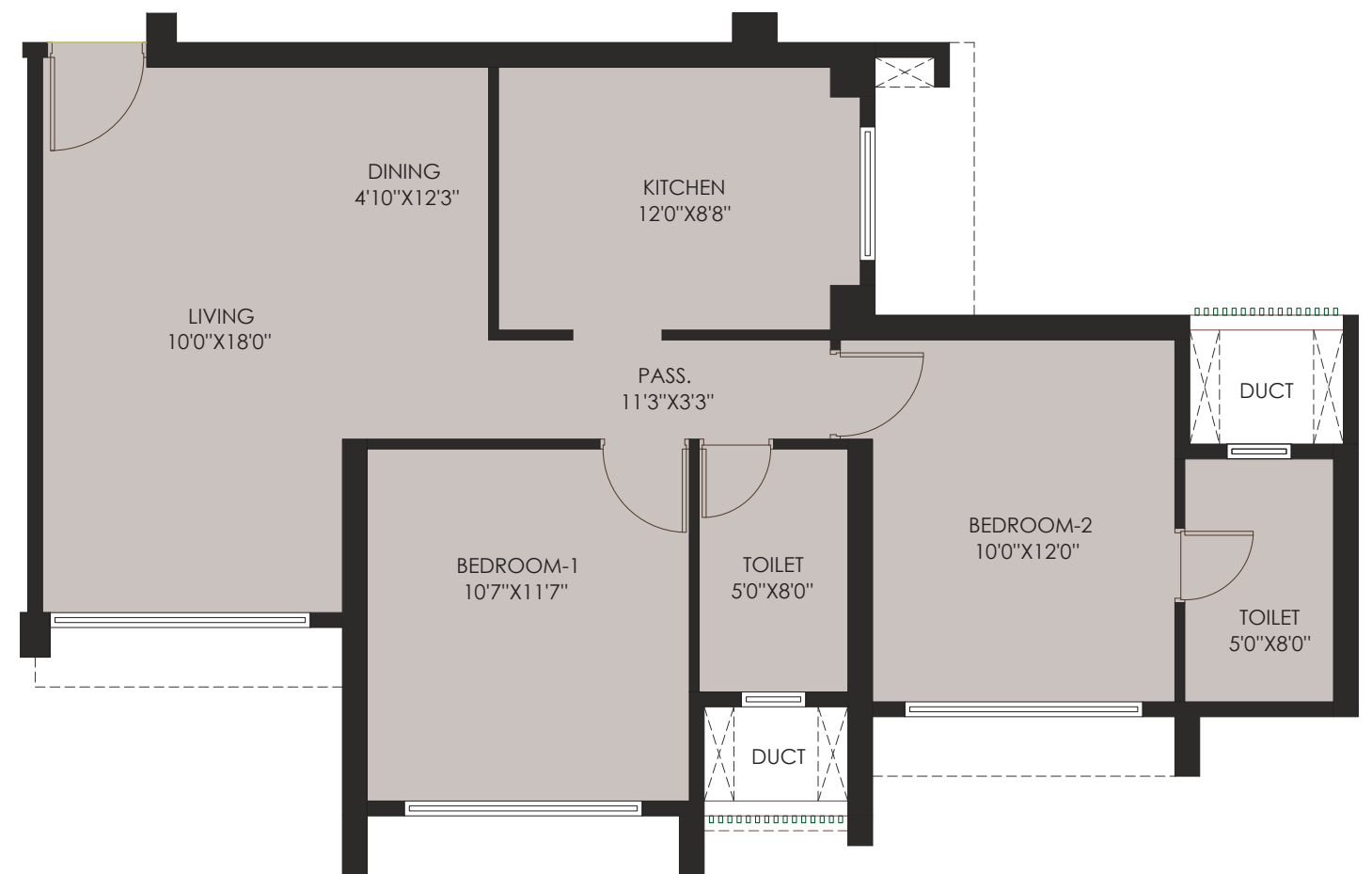

1) Minor variation upto (+/-)3% in actual carpet areas may occur on account of site conditions / columns / finishes etc.
 2) In toilets, the carpet areas are inclusive of ledge walls (if any) 3) Conversion 1 sq.mtr.= 10.764 sq.ft.



CARPET AREA STATEMENT

AS PER RERA

FLAT NO.	IN SQ. FT.	IN SQ. MTR.
2	739	68.65

1) Minor variation upto (+/-)3% in actual carpet areas may occur on account of site conditions / columns / finishes etc.
 2) In toilets, the carpet areas are inclusive of ledge walls (if any) 3) Conversion 1 sq.mtr.= 10.764 sq.ft.

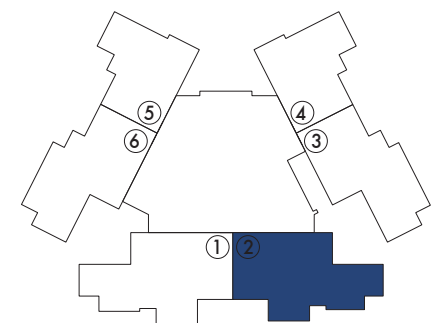

2 BHK C.A. - 752 SQ.FT.

(35th TO 39th, 42nd TO 48th Floor)

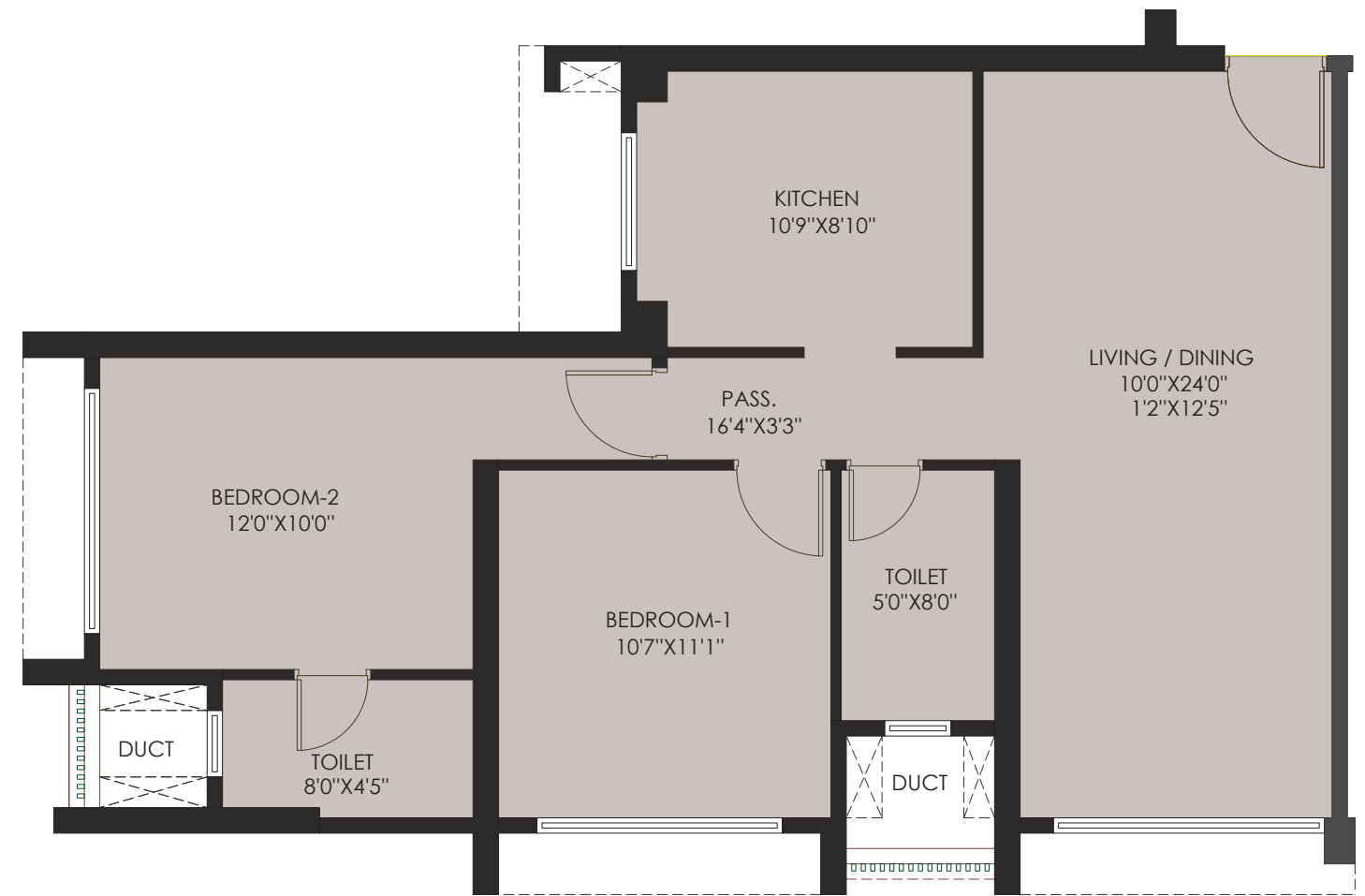

CARPET AREA STATEMENT

AS PER RERA

FLAT NO.	IN SQ. FT.	IN SQ. MTR.
3	752	69.86

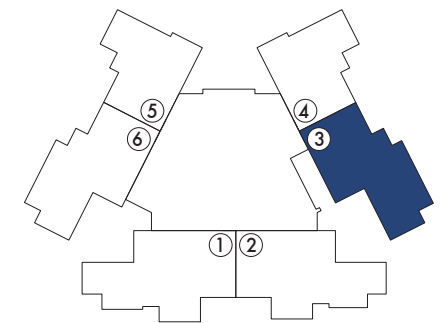

TOWER 2

1) Minor variation upto (+/-)3% in actual carpet areas may occur on account of site conditions / columns / finishes etc.
 2) In toilets, the carpet areas are inclusive of ledge walls (if any) 3) Conversion 1 sq.mtr.= 10.764 sq.ft.



1) Minor variation upto (+/-)3% in actual carpet areas may occur on account of site conditions / columns / finishes etc.
 2) In toilets, the carpet areas are inclusive of ledge walls (if any) 3) Conversion 1 sq.mtr.= 10.764 sq.ft.

2 BHK C.A. - 622 SQ.FT.

(35th TO 39th, 42nd TO 48th Floor)

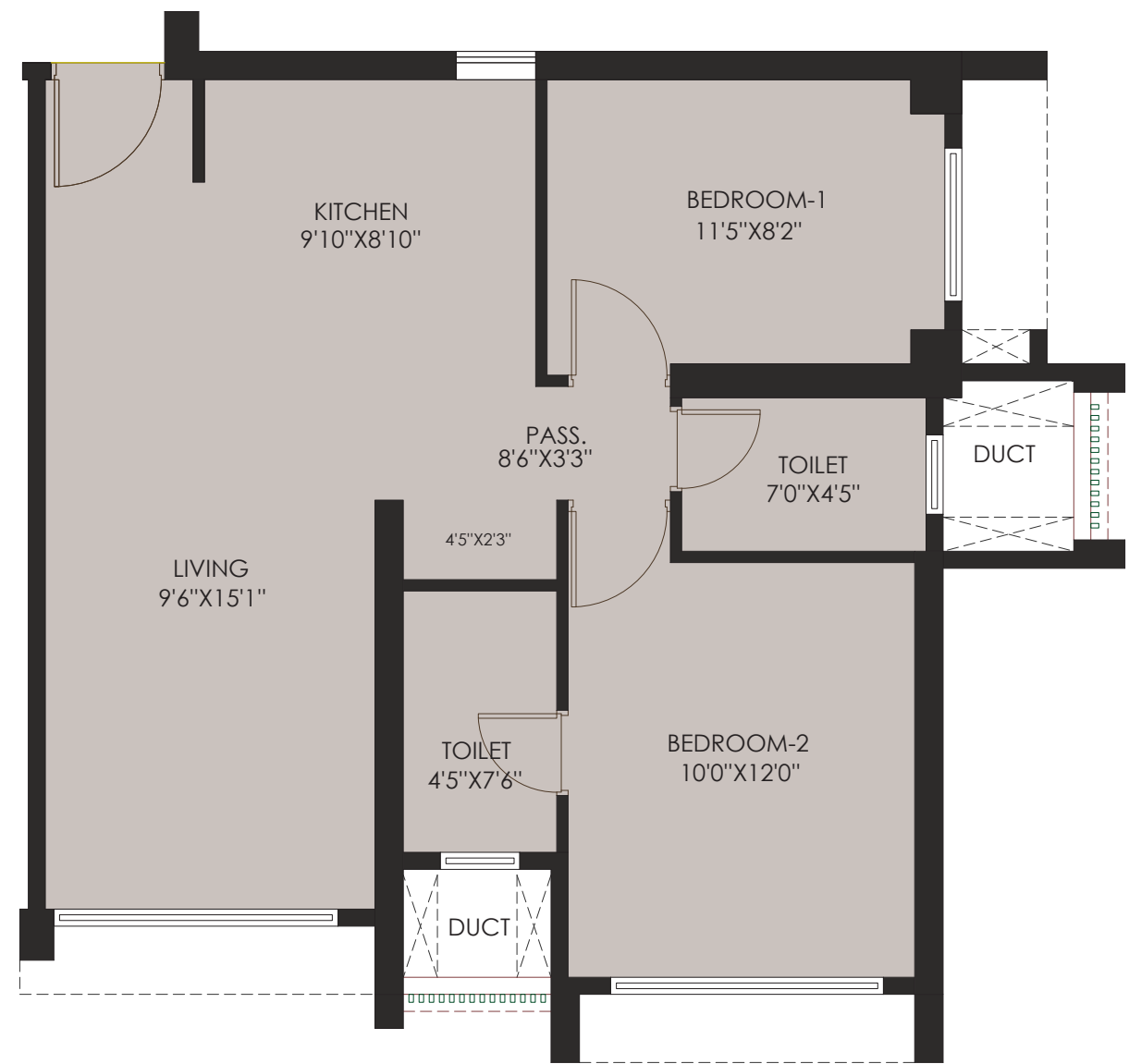

CARPET AREA STATEMENT

AS PER RERA

FLAT NO.	IN SQ. FT.	IN SQ. MTR.
4	622	57.78

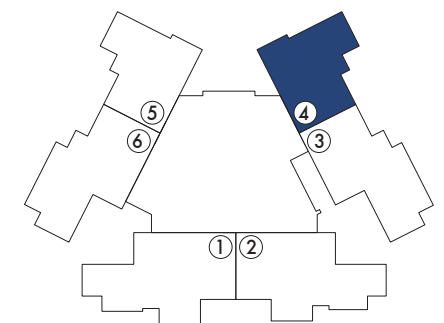

TOWER 2

1) Minor variation upto (+/-)3% in actual carpet areas may occur on account of site conditions / columns / finishes etc.
 2) In toilets, the carpet areas are inclusive of ledge walls (if any) 3) Conversion 1 sq.mtr.= 10.764 sq.ft.

1) Minor variation upto (+/-)3% in actual carpet areas may occur on account of site conditions / columns / finishes etc.
 2) In toilets, the carpet areas are inclusive of ledge walls (if any) 3) Conversion 1 sq.mtr.= 10.764 sq.ft.



2 BHK C.A. - 622 SQ.FT.

(35th TO 39th, 42nd TO 48th Floor)

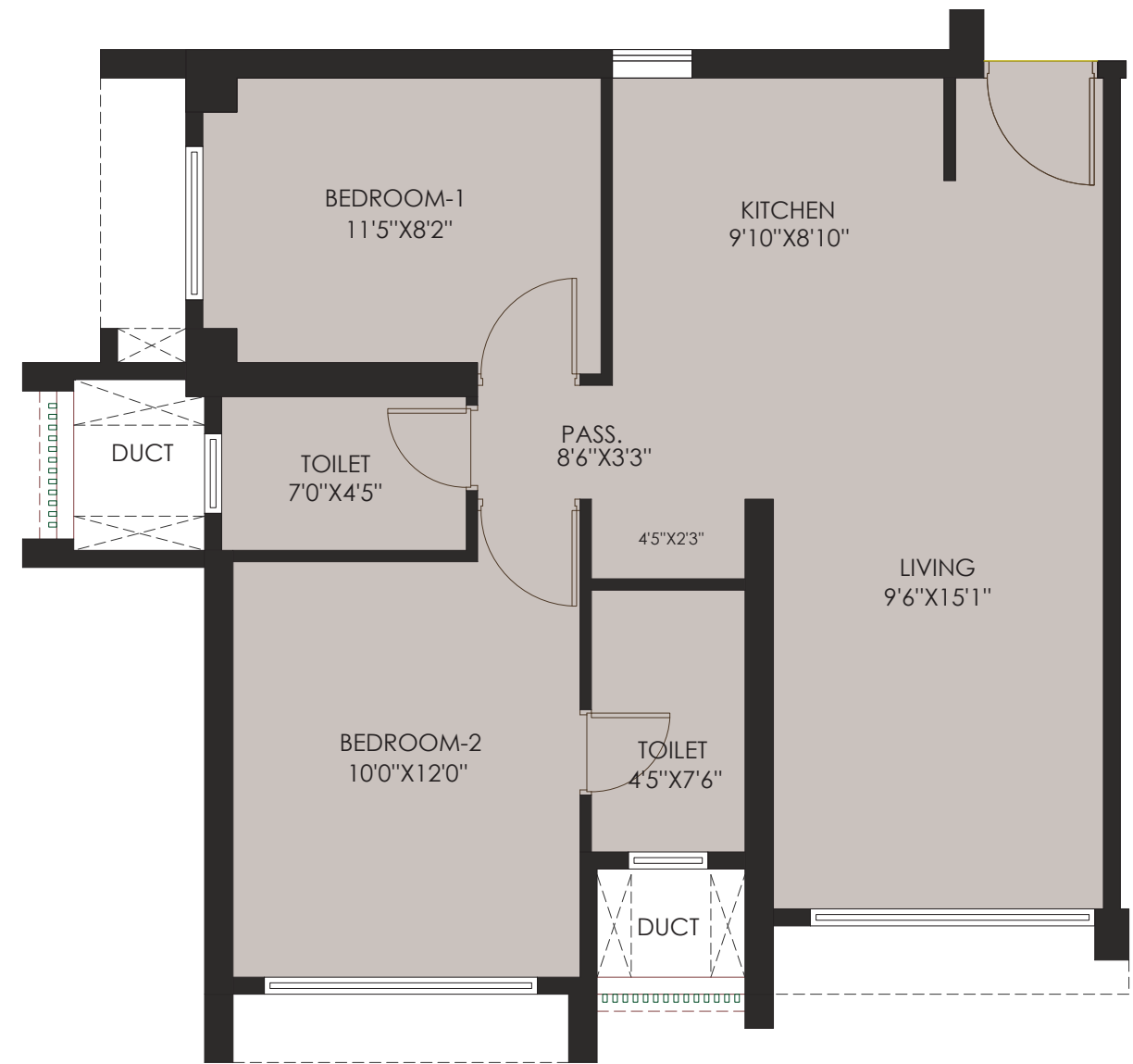

CARPET AREA STATEMENT

AS PER RERA

FLAT NO.	IN SQ. FT.	IN SQ. MTR.
5	622	57.78

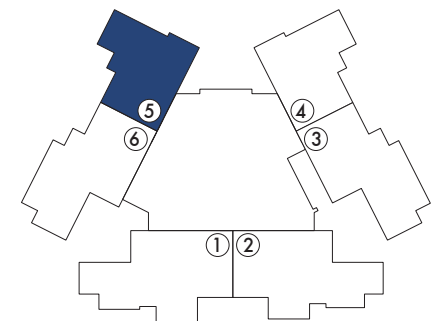

TOWER 2

1) Minor variation upto (+/-)3% in actual carpet areas may occur on account of site conditions / columns / finishes etc.
 2) In toilets, the carpet areas are inclusive of ledge walls (if any) 3) Conversion 1 sq.mtr. = 10.764 sq.ft.



1) Minor variation upto (+/-)3% in actual carpet areas may occur on account of site conditions / columns / finishes etc.
 2) In toilets, the carpet areas are inclusive of ledge walls (if any) 3) Conversion 1 sq.mtr. = 10.764 sq.ft.

2 BHK C.A. - 755 SQ.FT.

(35th TO 39th, 42nd TO 48th Floor)

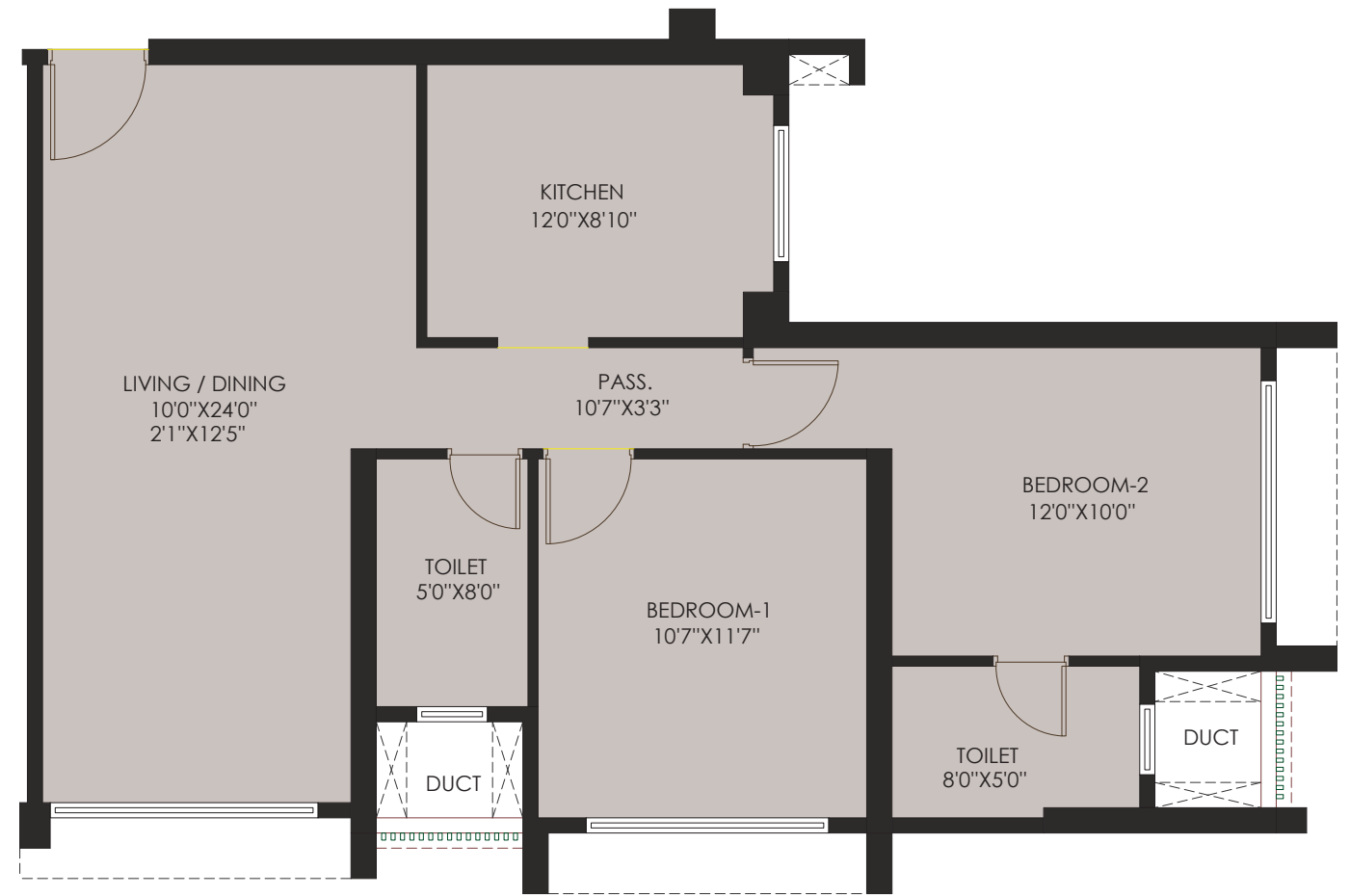

CARPET AREA STATEMENT

AS PER RERA

FLAT NO.	IN SQ. FT.	IN SQ. MTR.
6	775	71.99

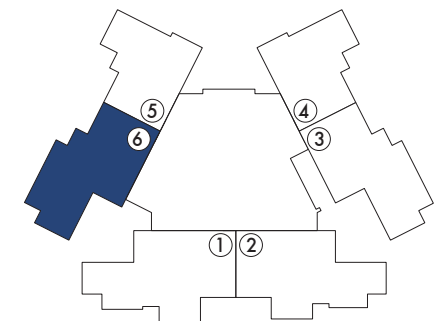

TOWER 2

1) Minor variation upto (+/-)3% in actual carpet areas may occur on account of site conditions / columns / finishes etc.
 2) In toilets, the carpet areas are inclusive of ledge walls (if any) 3) Conversion 1 sq.mtr.= 10.764 sq.ft.



1) Minor variation upto (+/-)3% in actual carpet areas may occur on account of site conditions / columns / finishes etc.
 2) In toilets, the carpet areas are inclusive of ledge walls (if any) 3) Conversion 1 sq.mtr.= 10.764 sq.ft.

A PROJECT BY



Site Address: Junction of Veer Savarkar Flyover and S.V. Road, Goregaon West, Mumbai - 400062

Experience Centre: 3rd Floor, Techniplex - I, Techniplex Complex, Off Veer Savarkar Flyover, Goregaon (W), Mumbai - 400 062.

Head Office : 4th Floor, Techniplex - I, Techniplex Complex, Off Veer Savarkar Flyover, Goregaon (W), Mumbai - 400 062.

Email: sales@avalonresidency.co.in | Website: www.avalonresidency.co.in

Mobile: +91 70020 30700 | Tollfree: 180020 92090

The project is registered via MahaRERA registration number: P51800053429
and is available on the website: <https://maharera.mahaonline.gov.in> under registered projects.

Disclaimer: All the images, pictorials, visuals, elevations, perspectives, illustrations, model, stock images, specifications, plans, designs, drawings, dimensions, maps, facilities, amenities, features, and other information / details herein are conceptual, indicative and for representation purpose only and are not to scale, and is subject to the approval of the respective authorities. The Promoters / Developers / Architect reserve the right to add, alter, delete or replace any of these in the interest of the development, without any notice or obligation. All the matter presented here at the exhibition does not constitute any offer or contract of any nature whatsoever between the Promoters / Developers and the recipient. All transactions shall be subject to and governed by the terms & conditions of the Agreement for Sale to be entered into between the parties. Stock image used for representational purpose only

