

Typical Floor Plan

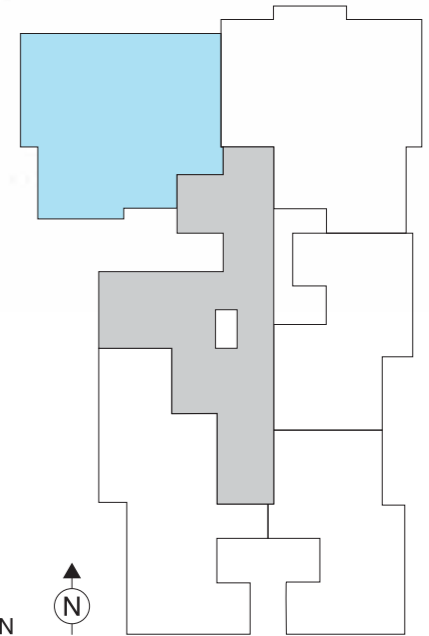

No.	Flat / Type	Area
1	Flat 1 - 2 BHK	679 sq.ft.
2	Flat 2 - 2 BHK	747 sq.ft.
3	Flat 3 - 1 BHK	438 sq.ft.
4	Flat 4 - 1 BHK	447 sq.ft.
5	Flat 5 - 2 BHK	604 sq.ft.

Flat No. 1 | 2 BHK | Carpet Area 679 sq.ft.



KEY PLAN

No.	Description	Dimension
1	Living	10'0" x 16'6"
2	Dining	3'6" x 7'3"
3	Kitchen	7'0" x 12'2"
4	M.Bedroom-1	10'6" x 11'0"
5	M.Bedroom-2	12'0" x 10'0"
6	Passage	4'0" x 3'3"
7	Bedroom Passage	3'0" x 5'0"
8	M.Toilet-1	7'0" x 4'6"
9	M.Toilet-2	7'0" x 4'6"
10	Balcony	3'0" width

Flat No. 2 | 2 BHK | Carpet Area 747 sq.ft.

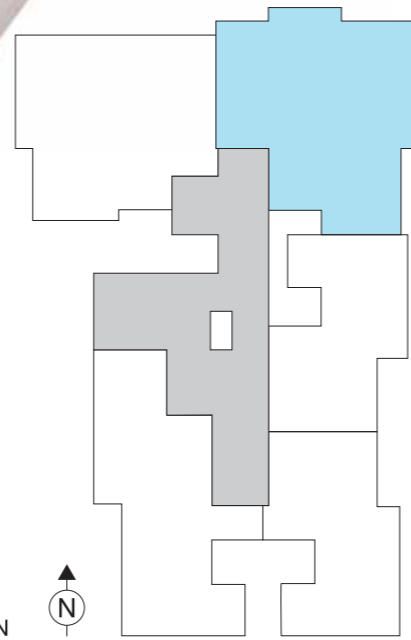

KEY PLAN



No.	Description	Dimension
1	Living	10'0" x 16'6"
2	Dining	7'8" x 7'6"
3	Foyer	7'0" x 3'6"
4	Kitchen	7'2" x 10'0"
5	M.Bedroom-1	10'6" x 13'0"
6	M.Bedroom-2	11'0" x 12'0"
7	Bedroom Passage	3'0" x 5'0"
8	M.Toilet-1	7'0" x 4'6"
9	M.Toilet-2	7'0" x 4'6"
10	Balcony	3'0" width



Flat No. 3 | 1 BHK | Carpet Area 438 sq.ft.

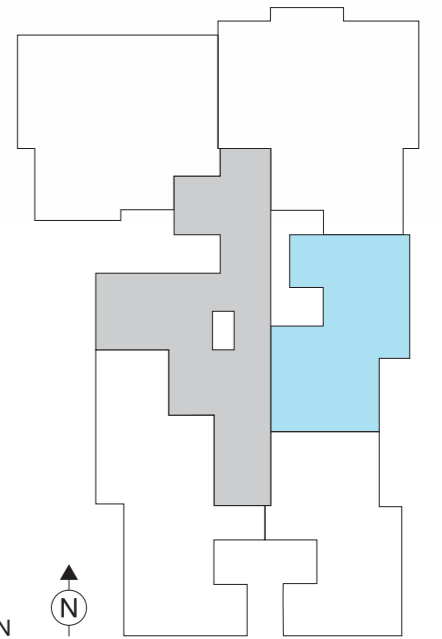

KEY PLAN



No.	Description	Dimension
1	Living/Dining	15'3" x 10'0"
2	Kitchen	12'0" x 7'0"
3	M.Bedroom	12'0" x 10'0"
4	M.Toilet	4'6" x 7'0"
5	Common Toilet	7'0" x 4'6"



Flat No. 4 | 1 BHK | Carpet Area 447 sq.ft.

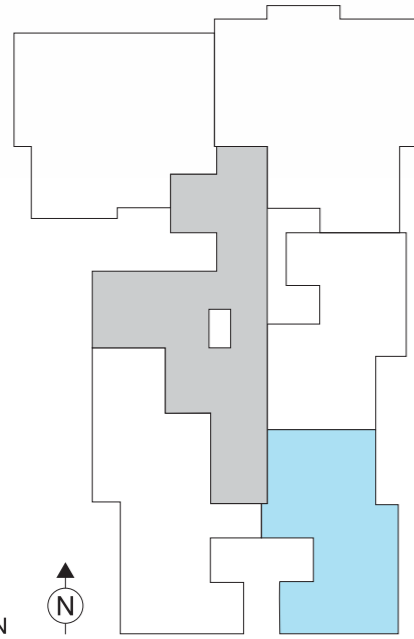

KEY PLAN

No.	Description	Dimension
1	Living/Dining	15'2" x 10'3"
2	Kitchen	7'0" x 11'9"
3	M.Bedroom	11'9" x 7'0"
4	M.Toilet	4'6" x 7'0"
5	Common Toilet	7'0" x 4'6"



Flat No. 5 | 2 BHK | Carpet Area 604 sq.ft.

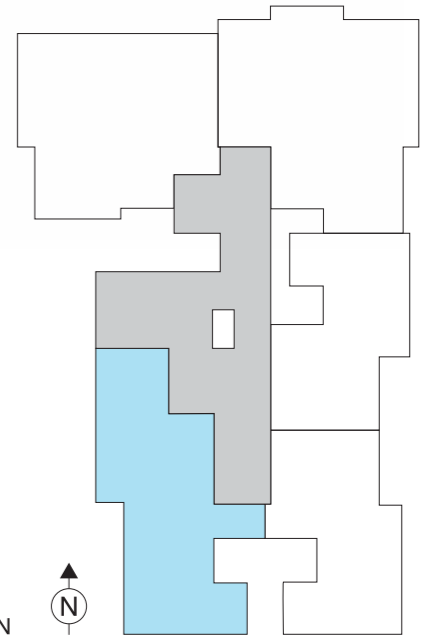

KEY PLAN

No.	Description	Dimension
1	Living	16'6" x 10'0"
2	Living Passage	2'3" x 6'0"
3	Kitchen	7'6" x 12'6"
4	M.Bedroom	12'6" x 11'0"
5	Bedroom	10'0" x 11'3"
6	M.Toilet	4'6" x 7'0"
7	Common Toilet	7'0" x 4'6"

Flat No. 1 & 2 | 3 BHK | Carpet Area 1431 sq.ft.

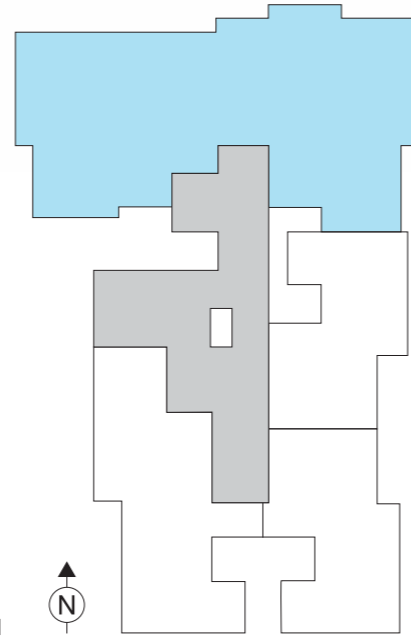

KEY PLAN

No.	Description	Dimension	No.	Description	Dimension
1	Living	21'0" x 16'0"	8	Passage	7'6" x 4'6"
		10'0" x 1'6"	9	Bedroom Passage	7'6" x 3'3"
2	Foyer	7'0" x 3'6"	10	PWD Room	7'0" x 4'0"
3	Dining	10'0" x 12'0"	11	Store Room	6'4" x 4'0"
4	Kitchen	7'2" x 13'0"	12	M.Toilet-1	7'0" x 4'6"
5	M.Bedroom-1	11'0" x 12'0"	13	M.Toilet-2	10'6" x 4'6"
6	M.Bedroom-2	10'6" x 11'0"	14	M.Toilet-3	7'0" x 4'6"
7	M.Bedroom-3	12'0" x 10'0"	15	Living Balcony	3'0" width
8	Passage	8'2" x 4'0"	16	Kitchen Balcony	3'0" width

Flat No. 3 & 4 | 2.5 BHK | Carpet Area 891 sq.ft.

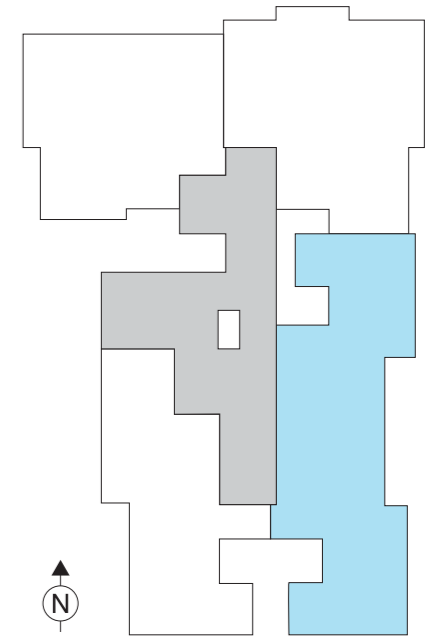

KEY PLAN

No.	Description	Dimension
1	Living	15'3" x 14'2"
2	Dinning	7'6" x 6'6"
3	Study	7'6" x 6'6"
4	Kitchen	12'0" x 7'0"
5	Wet Area	7'0" x 4'6"
6	M.Bedroom-1	12'0" x 10'0"
7	M.Bedroom-2	11'9" x 10'10"
8	Passage	3'0" x 3'0"
9	Bedroom Passage	3'0" x 7'0"
10	M.Toilet-1	4'6" x 7'0"
10	M.Toilet-2	4'6" x 7'0"
11	Common Toilet	7'0" x 4'6"