

2 BED PREMIUM
RERA + EXCL. AREA : 652 sq.ft.

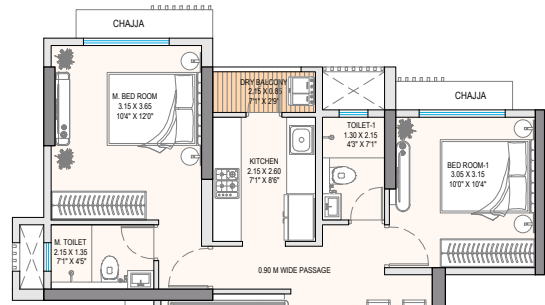

2 BED GRAND
RERA + EXCL. AREA : 696 sq.ft.

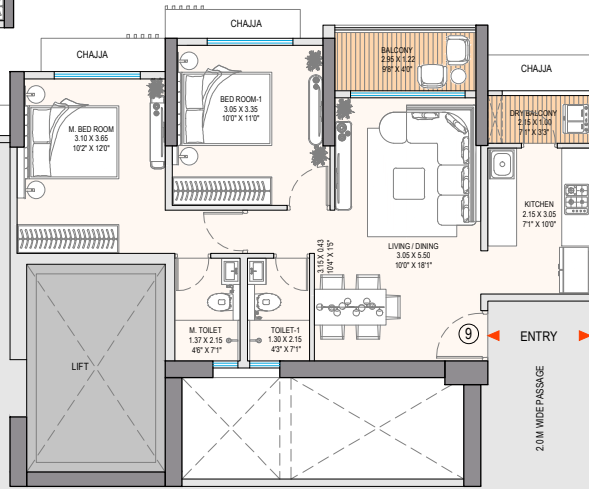

2 BED SUPREME
RERA + EXCL. AREA : 687 sq.ft.

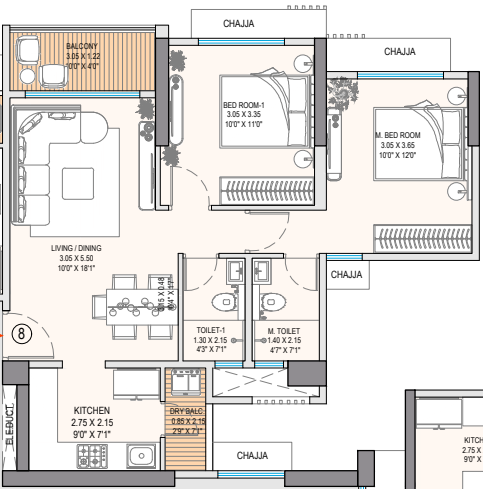

1 BED GRAND
RERA + EXCL. AREA : 413 sq.ft.

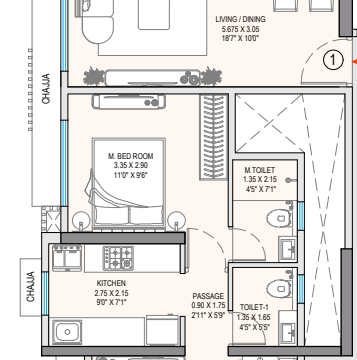

1 BED GRAND
RERA + EXCL. AREA : 413 sq.ft.

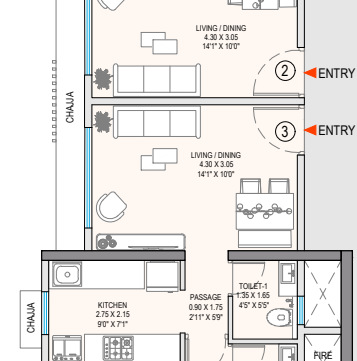

2 BED PREMIUM
RERA + EXCL. AREA : 656 sq.ft.

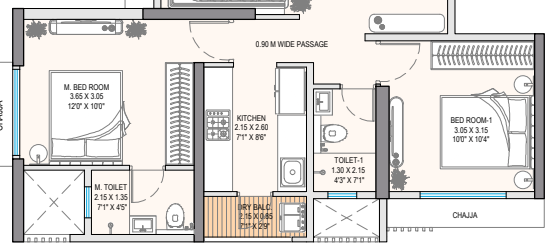

1 BED SUPREME
RERA + EXCL. AREA : 405 sq.ft.

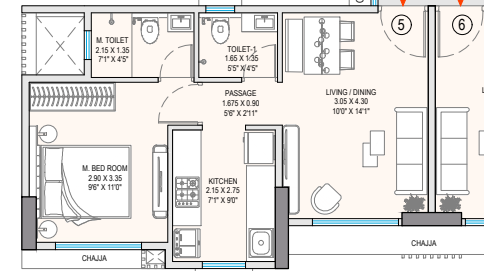

1 BED SUPREME
RERA + EXCL. AREA : 405 sq.ft.

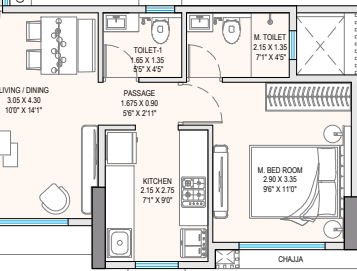

2 BED SUPREME
RERA + EXCL. AREA : 686 sq.ft.

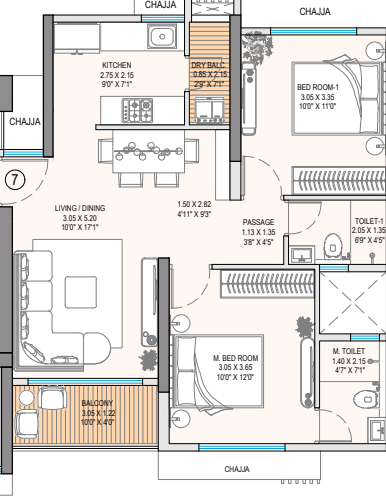

TOWER 02

TYPICAL FLOOR PLAN
9TH TO 14TH, 16TH TO 21ST, 23RD TO 28TH,
30TH TO 35TH, 37TH & 38TH FLOOR

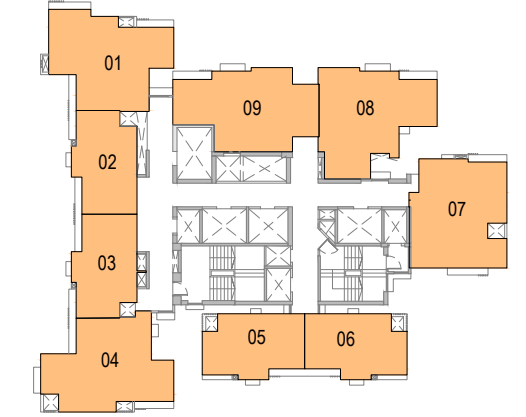

Tower 02 (KEY PLAN)

MASTER LAYOUT
(KEY PLAN)

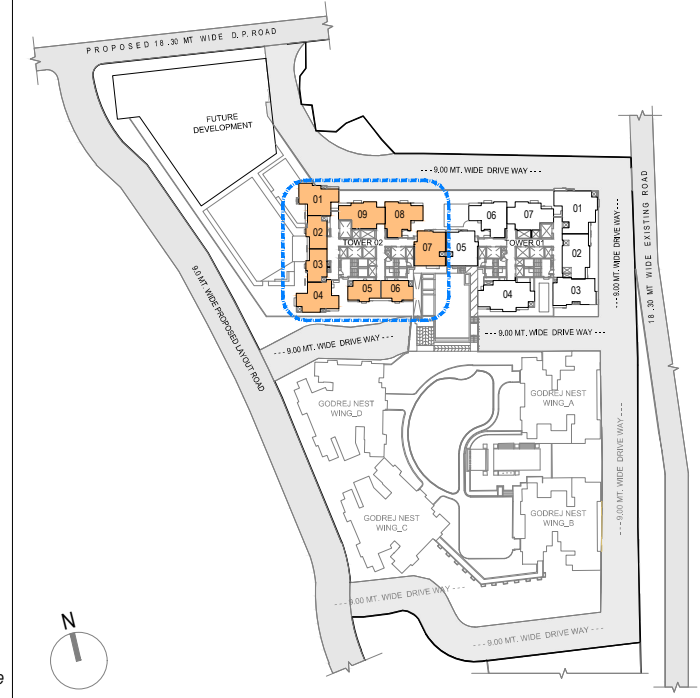

Disclaimer -
The project is registered as Godrej Five Gardens with MahaRERA Registration NO. P51800051172, available at <http://maharera.mahaonline.gov.in>
The furniture, decorative items, etc. shown in the plan are only suggestive and the same are not intended or obligated to be provided as per specifications and/or service in the flat / unit and does not form part of the standard specifications. This plan is for space planning purpose only. All the dimensions specified in plan are unfinished structural dimension. The representation of the layout provided herein is as per plans approved by the competent authority and may undergo modification/change during/before construction after seeking approval from the competent authority(ies). The nomenclature of the sanctioned layout approvals comprises of Wing E and Wing F (collectively called "Wings"). For the ease of reference, the Wings shall be referred to as Tower 1 and Tower 2 respectively. 1 Sq m = 10.764 Sq ft."